THE WEATHER

Fair tonight; Friday unsettled, probably showers; warmer.

THE LOWELL SUN

6 O'CLOCK

ESTABLISHED 1878 | LOWELL MASS. THURSDAY NOVEMBER 11 1915 | PRICE ONE CENT

BIG DROP IN PRICE OF FIRE APPARATUS

Motor Co. Springs Surprise on City Council—Action on Dummer St. Extension Postponed

A mild surprise was sprung at the meeting of the municipal council this forenoon in regard to fire apparatus. Commissioner Carmichael had presented an order to rescind the council's action of June 8, when the sum of $9400 was voted for a triple combination, and the matter was under discussion when Joseph O'Connor, speaking for the Robinson Motor company, said he was authorized to state that the Robinson company would furnish the triple combination and two double combinations for $16,000, about the price that the council believed, in the early stages of the controversy, would have to be paid for two pieces. Mr. Thomas Collins, representative for the Robinson Co., was present and was ready to submit his bids on the three pieces. In view of the Robinson company's offer no action was taken on the order submitted by Commissioner Carmichael. The Dummer street extension matter was put over to Tuesday by request of the city solicitor who has been unable to prepare the necessary papers because of having to attend the six cent fare hearings in Boston.

When the matter of fire apparatus was broached by Commissioner Carmichael, Mr. Putnam said he believed in a pump, but was not quite satisfied that a triple combination was necessary.

"The procedure open to us," said Mr. Carmichael, "is to rescind our former action whereby we appropriated $9400 and authorize the purchasing agent to ascertain prices on a triple combination not to exceed $8400, and with a capacity of from 800 to 1000 gallons.

Continued to page four

U. S. CARTRIDGE STRIKE

Two Experts Chosen to Investigate Conditions for the State Board and to Report

The state board of conciliation and arbitration has appointed two Haverhill men, Albert M. Child, secretary of the Shoe Manufacturers' association, and W. H. Edmonds, president of the packing room workers, to make a further examination at the United States Cartridge works in Lowell, for the purpose of securing information which will assist the state board in making a fair determination of the matters before it.

The employes of the Cartridge company went on strike in September and subsequently demanded a 20% increase in wages for female employes and a 15% increase for male employes. The company's weekly pay roll is about $50,000, and to grant the demand would mean an increase of $17,500 per week or over $900,000 a year. The company agreed to refer the question of wages to the state board and date any change in wage from September 28. The employes accepted this offer and returned to work. The members of the state board have heard the parties, made an examination of the factories, interviewed employes and observed the conditions under which the work is performed.

The appointment of Messrs. Child and Edmonds is for the purpose, it is said, of getting further information as to the relative values of the work as performed. The men have served as expert assistants to the board in many cases. The experience they have had and the knowledge acquired in the investigation of wage disputes has, in the opinion of the board, equipped them to ably perform the work required in this case. There are about 6,000 employes involved.

$1,000,000 LOSS

Wire Rope Shop at Trenton, N. J., Destroyed by Fire

TRENTON, N. J., Nov. 11.—Approximately one million dollars damage was done by fire which early today destroyed one of the wire rope shops of the John A. Roebling Sons Co.'s plant in this city. Due to the fact that the company has orders for war material for European countries, rumors were in circulation that the fire was of incendiary origin, but nothing has been found to substantiate such reports.

A building in which the company is planning to make gun barrels for European belligerents is some distance from the burned structure.

About 1000 men are thrown out of employment.

During the progress of the fire a row of frame buildings on Clark street and running back to the burned structure caught fire several times and their occupants were compelled to move out, many of them wearing only their night clothing.

The rope mill, which had a frontage on Elmer street of about 100 feet, ran back a distance of 700 feet parallel with Clark street. The fire originated in the Elmer street end of the building and because of its inflammable construction the entire place was soon in flames.

The interior of the mill was open from one end to the other and the upper floors were of wood and were saturated with oil from machinery. Wire rope varying from one-sixteenth of an inch to one inch in diameter and said to be used almost exclusively for domestic purposes, was being manufactured in this shop.

In recent years the Roebling company has sustained heavy fire losses, the largest of which occurred last January when their Buckthorn plant was destroyed with a loss of $1,500,000.

CATARRH LEADS TO CONSUMPTION

Catarrh is as much a blood disease as scrofula or rheumatism. It may be relieved, but it cannot be removed by simply local treatment. It breaks down the general health, weakens the lung tissues, and leads to consumption

Hood's Sarsaparilla is so successful in the treatment of catarrh that it is known as the best remedy for this disease. It purifies the blood. Ask your druggist for it.

CHALIFOUX'S ON THE SQUARE

A SMALLEST BOY'S CLEVER NOTION

He had a vague idea of the child coming, and while working behind his father's counter, talked it over with his fellow clerk, who helped him to make up on a bit of paper and tack on the store door after closing. "Boy wanted, at the inside desk apply; pay sure—at first not very high." Within two days, at early morn, a grocer's baby was born. His cute brother, wild with joy, said to his father, "Here's your boy; take down the notice on the door, for you won't need it any more—we've got a prize. Now doesn't it pay to advertise?"

U.S. ASKS EXPLANATION

WANTS INFORMATION FROM ENGLAND ON FORCIBLE SEARCHING OF U. S. SHIP

WASHINGTON, Nov. 11.—United States Ambassador Page has been instructed to make a formal request for information from the British government relative to the action of a British cruiser in forcibly searching the American steamship Zealandia while that ship was lying at anchor in the Mexican harbor of Progreso.

British authorities here investigating the reported forcible search of the American steamer Zealandia at Progreso, Mexico, by a party from a British cruiser, have information which leads them to believe the Zealandia when searched was lying more than three miles off shore and was, therefore, not in a neutral port but on the high seas.

They are investigating further and the state department is making inquiries.

Latest information to British sources is that the Zealandia, which has been suspected of being engaged in unneutral operations since she cleared mysteriously from Pensacola, Fla., last month, was intending to go from the Mexican port to Sweden. She carried rosin which is used for making shrapnel.

Dr. John N. Drury

Announces the removal of his offices to Wyman's Exchange Building, Lowell, Mass.

FARRELL & CONATON
PLUMBERS, STEAM, GAS AND WATER FITTERS
243 Dutton Street Tel. 1513

SURVIVORS SAY ANCONA WARNED BY SUBMARINE

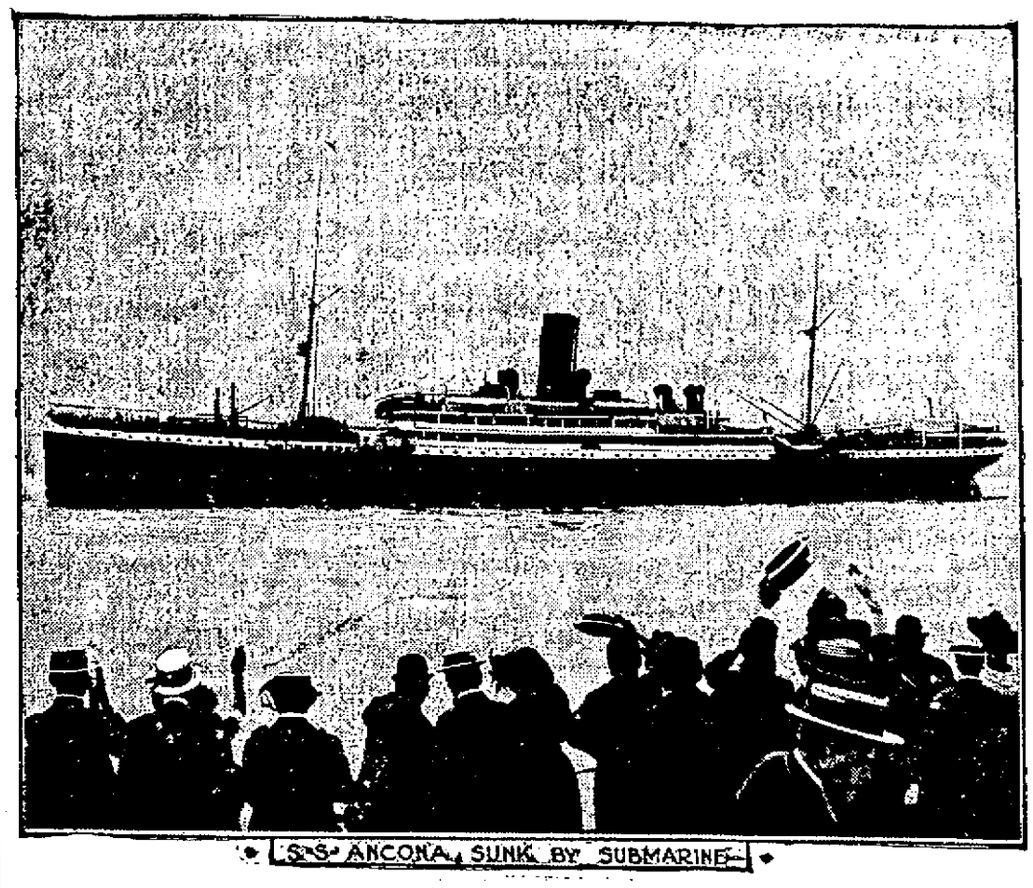

S.S. ANCONA, SUNK BY SUBMARINE

Tell of Panic Among Passengers at Sight of Submarine — Report From Tunis Declares Commander Says Submarine Gave Liner No Signal To Stop—Missing List Now 149

The Italian liner Ancona, sunk by a submarine in the Mediterranean with the loss of a number of American lives reported, was not sent to the bottom without warning, according to accounts of some survivors.

The Austrian submarine which had been pursuing the liner gave a brief time for the removal of passengers, Malta advices through London state.

The loss of many lives on the Ancona is declared to have been due to panic among the passengers, caused by the sight of the submarine and to the fact, as alleged, that the under sea boat fired repeated shots both fore and aft of the liner as the passengers were taking to the boats.

A news agency despatch from Tunis, on the other hand, declares the commander of the Ancona asserts that the submarine gave the liner no signal to stop. He insists the vessel was shelled first from a distance of five miles and that she stopped. Subsequently, he declares, shells hit the boats into which passengers were being loaded, many passengers being killed or wounded on deck and in the boats.

Other accounts from Tunis declare two submarines took part in the attack on the Ancona and that she made no attempt to escape, one of the under sea craft heading her off.

Figures secured by the American consul at Naples and cabled to Washington show that 347 were saved out of 496 on board the Ancona, leaving 149 to be accounted for. Some of these, it is believed, will be reported saved.

STATE DEPT. MAKING EFFORTS TO GET NEWS

WASHINGTON, Nov. 11.—Secretary Lansing announced today that the state department was making every effort to gather information and details on the sinking of the Italian liner Ancona. The department does not know the source of information contained in consular despatches and despatches from Ambassador Page at

Continued to Page 4

CAR HIT MILK WAGONS

Collision at Dracut Centre Early This Morning—One Driver Injured—Wagon Demolished

Two heavy milk wagons belonging to Guy Richardson of Dracut Centre and filled with the morning supply of milk were struck by an electric car on Bridge street, near the corner of Pleasant street, Dracut, about 12.45 o'clock this morning. One of the wagons and its contents were completely demolished, a horse was injured so that it probably will have to be killed, one of the drivers named Oscar Chamberlin sustained a fractured arm and the second wagon and contents were also damaged.

The car was the last one from Dracut Centre to this city and was in charge of Motorman James Murphy and Conductor Thomas Sullivan. The drivers of the milk wagons, according to their usual custom, left the Richardson farm at 12.30 o'clock and passed through Dracut Centre to Bridge street en route to this city where they were to deliver their milk. The driver of the second wagon was Ernest Lyons.

As the teamsters reached the corner of Bridge and Pleasant streets one of them started to pass the other. As they were about opposite each other with Chamberlin's wagon on the track and Lyons' more to one side, the electric car approached from the rear and crashed into both wagons. The wagon driven by Chamberlin was struck directly in the rear and was completely wrecked. The driver was thrown from his seat and sustained a broken arm and other minor injuries caused by the flying glass. The horse was so badly injured in the collision that a veterinary advised that it be killed.

The second wagon in charge of Lyons was struck from the side and the driver was not injured. The wagon was damaged, one wheel being taken off. Motorman Murphy escaped with a few slight abrasions inflicted by flying glass.

The crash as the car struck the milk teams followed by the sound of broken glass awakened the residents of the vicinity who were on the scene a few minutes after the accident. Chamberlin was taken to a nearby house and given medical treatment and a veterinary was summoned for the injured horse. The task of clearing away the wreckage occupied considerable time and it was nearly an hour after the accident when the car reached this city.

The spot where the accident occurred is located in a hollow a short distance this side of Dracut Centre. At the time of the accident it is said there is but little light in that vicinity. The version of both drivers is that as Chamberlin tried to pass Lyons the car approached without its searchlight on. The drivers also assert that they heard no whistle or bell and knew nothing about the nearness of the car until the actual collision occurred. The street railway officials also state that no searchlight was on at the time.

Bellevues, Associate, tonight.

SOMETHING ASKEW

Chief of Police Welch received the following telegram this forenoon from Hogansville, Georgia:

Chief of Police, Lowell, Mass.

Does T. P. Ivy or his wife live in your city? Answer.

J. F. Askew.

The directory does not contain the above name.

All roads lead to Bellevues, tonight.

DRANK POISON

Mrs. Donaldson of Boston Found Unconscious

Mrs. Elena Donaldson of Dorchester, said to be a social worker in Waltham and vicinity, was found unconscious in a room in the Young Women's Christian Association on John street early this morning as a result, it is said, of drinking a small quantity of some liquid which has not yet been analyzed by the physicians at St. John's hospital, to which she was removed in the ambulance. At noon she regained consciousness and her recovery is expected. Those who know her say the affair was the result of accident.

Mrs. Donaldson, who has made visits to Lowell quite frequently for several years, left home yesterday stating that she was going to Waltham on business. She arrived at the local Y.W.C.A. last evening, however, and was given a room for the night. Nothing more was seen of her until a few minutes after 6 o'clock this morning, when groans emanating from the room which she occupied attracted the attention of other roomers.

An empty bottle which had contained a liquid of some kind was found by her side by the ambulance men and was turned over to the police. In a bag was a small amount of money and a check for $26.25. A letter addressed to Frank Orcutt of 25 Second street, a liveryman, was also found in her possession, but Mr. Orcutt stated that he did not know the woman personally. She has, he said, hired teams from him to make calls in this city.

The woman's father arrived in this city this morning and refused to believe that his daughter drank poison with suicidal intent. He says she has been using some medicine for headaches and may have taken an overdose.

Bellevue's cabaret, Asso., tonight.

If you want help at home or in your business, try The Sun "Want" column.

BRITISH AND GERMANS IN BIG NAVAL BATTLE

Heavy Firing in Baltic Sea—British Ship Sunk—Germans Abandon Threat Against Riga

Heavy firing heard yesterday on the Baltic is believed in Copenhagen to have been the result of a British submarine attack on a German squadron.

British Steamer Sunk

Submarine activities are continuing in the Mediterranean. Sinking of the British steamer Carla of 3632 tons, which was last reported bound from Liverpool for Naples, was announced in London.

Quiet on Western Front

Inactivity along the western fighting front is indicated by today's official statement from Paris which declares nothing has occurred worth recording.

Report Russians Repulsed

The Germans apparently have abandoned their threat against Riga along the railroad from Tukum to the west of the city. The Berlin army headquarters stated today that the German troops had evacuated the forest district in the vicinity of Shlok. The reason given is that the rains have transformed the district into swamps. Rus-

Continued on Page 4

JUDGE M'CAFFERTY DEAD

FORMER LOWELL MAN DIES AT SEATTLE—PROMINENT LAWYER IN NORTHWEST

Judge James J. McCafferty, a native of this city who went west about 30 years ago, died at Seattle, Washington, on Tuesday. He has a brother living in Worcester. He was one of the most prominent lawyers in the northwest. Death was due to apoplexy. He appeared in the best of health on Monday, but at 8 o'clock in the evening he sustained a shock from which he died at 2 o'clock the following morning.

Judge McCafferty was born in this city 64 years ago. He went to Worcester in 1858 and graduated some years afterwards from Holy Cross college. He studied law in the office of the late M. J. McCafferty of Worcester, his uncle. After admission to the bar he practiced in New York, Worcester and for a time in Lowell. On leaving Lowell he went to Buenos Ayres in which city he established a college named after his Worcester alma mater.

He afterwards practiced law in St. Paul and became judge of the circuit court of Minnesota. From that city he went to Seattle. He visited Lowell and Worcester about 17 years ago. He is survived by his wife, one daughter, Miss Marion McCafferty of Seattle and his brother, M. J. P. McCafferty of Worcester.

CHASED BY WARSHIP

THE NEAUME OF CHRISTIANIA WAS CHASED BY A BRITISH CRUISER OFF NORWAY COAST

LONDON, Nov. 11.—The steamship Neaume of Christiania from New York to Sweden, was chased Wednesday by a British cruiser off the southwestern coast of Norway, says a Copenhagen despatch to the Exchange Telegraph Co. When the steamer reached neutral waters a Norwegian torpedo boat stopped the cruiser and the Neaume proceeded to Bergen.

Some singing, Asso., tonight.

COAL VESSEL MISSING

STEAMER D. A. GORDON, WITH CREW OF 23 MEN SEVERAL DAYS OVERDUE

MONTREAL, Nov. 11.—The failure of the Dominion Coal company's steamer D. A. Gordon, several days overdue with a crew of 23 men, to report at St. John N. B., is causing uneasiness in shipping circles. The vessel left Sydney, C. B., with a cargo of coal last Friday. The trip from Sydney to St. John takes from 48 to 72 hours. It is feared that the steamer was in the path of the terrific storm which raged on the Nova Scotia coast last Saturday and Sunday and may have been badly damaged or sunk.

BACK FROM WAR ZONE

A. P. REPRESENTATIVE BELIEVES WAR WILL LAST AT LEAST THROUGH WINTER

NEW YORK, Nov. 11.—Frederick Palmer, who early in the war was designated as the accredited representative of The Associated Press and other American press associations with the British armies returned today on the St. Louis. Mr. Palmer expressed his firm belief that the war would last at least through the winter.

The St. Louis brought 957 passengers.

Miner's tango band, Asso., tonight.

MONEY

Deposited Now Goes on

INTEREST NOV. 13

Washington Savings Institution
367 Central Street.

FOUND IN RIVER

Body of John F. Finn of Lawrence Recovered Today

LAWRENCE, Nov. 11.—The body of John F. Finn, who was widely known in sporting circles was found floating in the Merrimack river today. He disappeared on the night of Oct. 16, and it is believed that he was accidentally drowned by the overturning of his canoe in which he was making a trip from shore to his camp on Ivy island.

ROBBERY AND MURDER

ADDITIONAL CHARGES AGAINST MR. AND MRS. HERMIDAS SAULNIER

LAWRENCE, Nov. 11.—Hermidas Saulnier and his wife, Bessie Saulnier, of Manchester, N. H., who had previously pleaded not guilty to a charge of larceny of a sum of money from Henry V. Willis of Bradford, were arraigned in the district court this morning on additional charges of the robbery and murder of Willis.

After a hearing the court found probable cause to hold Saulnier for the grand jury on all three counts without bail.

Probable cause was found against the woman on the robbery complaint and she was held in $1000 for the grand jury.

The police charge that several weeks ago the couple brought Willis to a room in a lodging house here and robbed him of a large sum of money. They made their escape and the following morning Willis was found dead in the room from asphyxiation.

SUPERIOR COURT VERDICT

The case of Anderson vs. Boston & Maine railroad, an action of tort by which the plaintiff seeks to recover for alleged personal injuries received while at the railroad station in Woburn, which went on trial Tuesday, was brought to a close this morning at the opening of the civil session of the superior court. Shortly after the jury had been charged, the court adjourned until tomorrow morning. Shortly before noon the jury returned a sealed verdict, which will be opened by the court at tomorrow's session.

Cheer Up!

If our expert demonstrators have not yet called, do not be discouraged.

Within a few days they will surely reach your home.

P. S.—When passing our former Salesroom, 50 Central St., drop in and see an exhibit of the latest electrical merchandise.

Lowell Electric Light Corp
29-31 MARKET STREET
Telephone 821

HEAVY LOSS BY STORM

Several Killed and Scores Injured in Fierce Gale — Great Bent, Kas., Struck by Tornado

KANSAS CITY, Mo., Nov. 11.—Property damage mounting into hundreds of thousands of dollars, several persons killed and scores injured, was the result of the violent storm which swept central Kansas, Nebraska, South Dakota and Iowa last night, according to reports received here today.

Great Bend, Kan., was the heaviest sufferer. A tornado struck the town, killed 2 persons, injured over 30, and wrecked many buildings. The town was plunged into darkness and a drenching rain followed. Property damage there was estimated at $500,000.

Considerable damage was done in the country in the vicinity of Hoisington and Claflin.

At Derby, Kan., 100 miles southeast of Great Bend, one man was killed and seven persons were injured.

Several persons were injured at Hartford, S. D., and high winds that visited other localities in that state as well as sections of western and central Nebraska destroyed farm buildings and damaged hay and grain stocks.

Heavy rains accompanied the wind storm in many places. At Pratt, Kan., four and a half inches of rain was reported.

CITY IN DARKNESS

GREAT BEND, Kan., Nov. 11.—At least two persons dead, two score injured, and a property loss amounting to $500,000, was believed today to be the extent of the damage caused by the tornado which swept through the southern part of Great Bend last night.

The tornado, coming out of the southwest, struck the city with only a few seconds warning.

The water and electric light plant and a group of three mills were destroyed, together with the depot of the Atchison, Topeka & Santa Fe railroad.

From there a path several blocks wide and three-quarters of a mile long was cut through the south residence district.

When the electric light plant was struck the city was thrown into darkness which with the blinding downpour of rain that followed added to the confusion. Fires broke out in many places, but were soon extinguished by the drenching rain.

Sure end to gray hairs!

Druggists are enthusiastic about the pleasant accomplishments of Hay's Hair Health in bringing back rich, lustrous, dark color to gray, streaked or faded hair. Not a stain or dye; works by causing oxygen in the air to restore each hair to its original natural shade. Makes you young looking! Improves the condition of hair, making it strong and beautiful. Removes dandruff, tones scalp, keeps new gray hairs from showing; no one will know you are using it. 25c, 50c, $1. Druggist refunds price if it fails. Philo Hay Spec. Co., Newark, N. J.

Hay's Hair Health

For sale and guaranteed by Falls & Burkinshaw.

FLAG OF ITALY

Today is the Birthday of King Victor Emmanuel III.

This being the birthday of King Victor Emmanuel III. of Italy, the Italian flag of red, white and green has waved all day from the flag staff of The Sun building, in accordance with a custom established when The Sun building was built. True to the strictest neutrality, the flags of all nations are flown on their respective festivals so that the various nationalities in Lowell may see a link binding them to the land of their birth or of their fathers. In this time of war, a flag has come to mean more than usual, and undoubtedly the Italians who saw their flag wave over the city today must have prayed that it will soon wave over the Trentino. Today it is surely the flag of United Italy in a new and strong sense.

In order that a perfect race may exist in this country by 1950, Mrs. E. H. Harriman's organization suggests the prevention of 82,000 marriages in the United States during the coming year.

WAR HELP TO LABOR

ACCOMPLISHED THINGS SOUGHT FOR YEARS, SAYS DELEGATE TO A. F. OF L. CONVENTION

SAN FRANCISCO, Nov. 11.—Yesterday's session of the convention of the American Federation of Labor was largely given over to addresses by fraternal delegates. C. J. Ammon of the British Trades union congress said that for England the war had accomplished some things labor had been seeking for decades—nationalization of railway, munitions factories and other activities. Labor, he said, would demand a share in the making of terms of peace.

Discussing the lessons which labor learned from the war, Mr. Ammon said: "It is up to the men of America to so guard their democracy that they shall not be caught as Europe has been caught. That democracy, although somewhat disorganized, has been able to sweep aside in the past the machinations of diplomats and politicians."

Keir Hardie, the British parliamentary leader, was eulogized by Mr. Ammon for his loyalty to the cause of workingmen.

Ammon was followed by his colleague, E. Bevin, who said that British labor had issued the edict to the British government that there could be no conscription of the body of the nation unless property also poured into the melting pot to save the nation. He said that organized British labor had raised the cost of a soldier from 100 pounds sterling to 250 pounds sterling per year, and that war would stop should the price of it become higher.

"There is this distinction between this war and others," he continued, "the man who makes profit now out of the sorrows of the nation is ostracized. He used to be made a peer."

Touching on America's present agitation for armament, he said:

"Your newspapers are using the very argument that the 'armament ring' used in Europe to bring about the present arming. The same man must have written them.

"I hope America won't come into the war. Soon democracy will have to choose between despotism and itself in Europe, and America's help is needed. War started because democracy moved too slowly."

NOMINATIONS BY WALSH

E. B. O'BRIEN ON ACCIDENT BOARD IN PLACE OF DICKINSON—NEW AUTO REGULATIONS APPROVED

BOSTON, Nov. 11.—Gov. Walsh submitted these nominations yesterday, which the executive council as usual laid over for one week:

Edward B. O'Brien of Marblehead to the state industrial accident board to succeed David T. Dickinson of Cambridge, whose term expired several months ago.

Russell A. Wood of Cambridge, reappointed to commission on economy and efficiency.

Herbert B. Priest of Groton, reappointed associate medical examiner of Essex county.

Moses S. Case of Marblehead, trial justice of Essex.

The council confirmed the appointment of Simon B. Hotchkiss, made several weeks ago, to be clerk of court of the Gloucester district court, in place of Carleton H. Parsons, whose resignation reached the governor's desk Tuesday.

After hearing objections to the confirmation of Earnest E. Smith of Boston as member of the minimum wage commission, in place of Dr. Robert E. Bisbee, resigned, the council voted to postpone action for another week. It is said, however, that a large majority favor Mr. Smith's rejection.

An application for a pardon for Chas. F. Adams, now serving a sentence of 15 months in the house of correction in Salem on a charge of breaking and entering, was refused, although a majority of the parole board, with John H. Mack dissenting and Chairman Frank L. Randall not recorded, favored the pardon.

New Regulations on Autos

The new headlight regulation for automobiles, promulgated by the highway commission, to become operative Jan. 1, was approved, after a short hearing yesterday afternoon, when it was discovered that there is no opposition to the new regulation from any source, so far as is known.

The new regulation, which is the result of a special investigation ordered by the last legislature, requires all automobiles to be equipped with headlights of sufficient power to illuminate objects 150 ahead of the car and so arranged as to illuminate objects 10 feet on each side of the car at a distance of 10 feet ahead of the vehicle, and to permit of no dazzling rays at a greater height than 3 1-2 feet above the ground on a level road at a distance of 50 or more feet ahead of the machine.

TRAIN ROBBER CAUGHT

FIRED UPON BY FOUR POLICEMEN WHO SURROUNDED HIM AS HE HID IN WOODS

NEW YORK, Nov. 11.—Fired upon by four policemen, who surrounded him as he hid in the woods on the Hudson river, between Jersey City and Hoboken, N. J., Dutch Sheridan, charged with being one of the train robbers who, on Oct. 20, held up an Erie railroad freight train at Glen Rock, was captured yesterday. He is also charged with holding up an Erie freight train, near Gonger's, October 6.

PROCLAIMED EMPEROR

CONSECRATION OF YOSHIHITO IN KIOTO, JAPAN—PEOPLE FOR FIRST TIME TAKE PART

KIOTO, Japan, Nov. 11.—In Kioto, the ancient capital of Japan, Yoshihito was consecrated emperor yesterday.

For days the weather had been wet and gloomy. At the moment Yoshihito bowed down before the ancestral sun goddess the rays of the sun flashed over the mountain, dissipating the clouds. This was interpreted by the people as an auspicious omen.

The first part of the principal ceremonies yesterday morning consisted of a ritual service of ancestor worship. In the afternoon Yoshihito was enthroned.

Foreigners who witnessed the coronation were deeply impressed with the scene. The American ambassador, George W. Guthrie, expressed himself as moved by its solemnity.

Kioto last night was crowded with persons from all parts of the empire and from many foreign lands.

Though commonly referred to as the coronation, the ceremony, which the Japanese call "Go Tairei," was like no Occidental coronation. The new emperor neither subscribed to oaths nor took a hereditary crown upon his head. No church dignitary officiated as intermediary between heaven and earth, for the emperor himself is all-supreme.

Yoshihiti had been emperor in fact since July 30, 1913, when he immediately succeeded to the throne on the death of his father, Emperor Mutsuhito, and he then acquired the three divine treasures and proclaimed his realm.

Yesterday's ceremony was the emperor's formal announcement to the spirits of his imperial ancestors that he had succeeded to the emperorship and actually ascended the "Takamikura," or imperial throne, and the announcement from that throne to his subjects that he had been consecrated as emperor.

The ceremony was as it had been for centuries past, save in one important particular. That was that for the first time in 2500 years the people of Japan and representatives of foreign powers were permitted to participate. Before this, only the court and feudal lords and Samurai were here.

To his people Yoshihito announced that following the example of his ancestors, he hoped to promote the welfare and happiness of the nation, and that he would strive for the advancement of the state and at the same time endeavor to strengthen the basis of national prosperity with the support and cooperation of his loyal subjects.

Following a response by the prime minister, the thrilling national cry, "Banzai," swelled from the throats of all. The cry was heard outside the palace and in accordance with previous arrangement was taken up by the multitudes in the streets.

The time of the acclamation was estimated beforehand to be 3 o'clock, and in pursuance of an understanding, Japanese throughout the nation and its dependencies—indeed wherever they might be found throughout the world—precisely at the hour of 3, raised the cry of "Banzai" in salutation of their sovereign and Mikado—"son of heaven and ruler eternal."

The Christian Japanese of the United States commemorated the coronation by presenting a beautiful Bible to the emperor. The underlying idea of the decoration of the book was the lasting friendship between Japan and the United States.

Emperor Yoshihito, desiring that the entire empire share in his happiness on the occasion of his coronation, issued an amnesty decree under which death sentences have been commuted to sentences of life imprisonment and sentences of life imprisonment to servitude for 20 years. The terms of other convicts also have been reduced by half. The emperor in addition has given a million yen ($500,000) to charity.

While the emperor was speaking yesterday afternoon Rear-Admiral Winterhalter was seized with vertigo and forced to retire. His illness was not serious.

RECEPTION BY AMBASSADOR

WASHINGTON, Nov. 11—Chrysanthemums grown in Japan and other native blossoms in great profusion decorated the Japanese embassy last night, when Ambassador and Viscountess Chinda entertained at a reception in honor of the coronation ceremonies of the emperor. It was the first large social affair of the season and more than 1500 invitations were issued to officials, diplomats and residents.

HONORED BY EMPEROR

TOKIO, Nov. 11.—The Jiji Shimpo announces unofficially that the emperor has created Count Okuma, the premier, a marquis, and K. Okura, the millionaire merchant, a baron.

LUCILLE THOMAS BURIED

Body of Child, for Whose Death Miss Cannon Is Held, Is Placed in Grave at Westfield

WESTFIELD, Nov. 11.—The body of Lucille Monty Thomas, the 5-year-old ward of Miss Elizabeth Cannon of Russell, whose death is alleged to have been brought about by drugs administered by Miss Cannon, was placed in a grave in Pine Hill cemetery yesterday afternoon. No funeral services were conducted, but Rev. Robert Keating Smith of the Church of the Atonement officiated at the burial.

QUESTIONS YOU CAN'T ANSWER

Why is milk constipating? Do you know that coffee with milk or cream at breakfast has a laxative action and tea the opposite effect? Should constipated people eat much or little meat and what vegetables are best?

These and a lot of other questions that everybody should be able to answer are treated in the pamphlet "Constipation, Its Causes and Treatment" which with a sample of Pinklets, the new laxative, will be sent free on request by the Dr. Williams Medicine Co., Schenectady, N. Y. Pinklets are a simple laxative, act gently but thoroughly and do not gripe.

If you don't want to wait for the sample your druggist will supply you with Pinklets at 25 cents per bottle but write for the book anyway.

OPEN ALL DAY

The Bon Marché DRY GOODS CO.

Half Holidays Are Over

Tone plus tone-control

Tone quality is only one of the important features of the Columbia Grafonola. You get more than the singularly perfect quality of tone: you also get the means of controlling it—of varying it to suit your personal taste or the exigencies of the immediate surroundings.

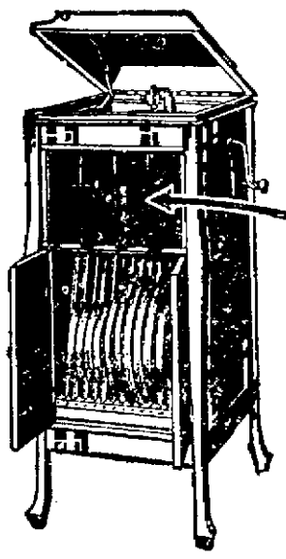

Tone-control by means of six styles of needles and the exclusively Columbia tone-control "leaves."

A complete and completely enclosed Columbia Grafonola ready for delivery on approval. Easy terms if desired.

$75

Columbia Note the Notes

PRINCETON AND YALE

BIG ELEVENS ON EDGE FOR GRIDIRON BATTLE AT YALE BOWL ON SATURDAY

PRINCETON, N. Y., Nov. 11.—The Princeton football team planned to go through its last drill prior to its game with Yale on Saturday, in Palmer stadium this afternoon.

That the Princeton attack to be used against Yale will be more varied than that presented against Harvard is made plain by the practices of the week. Coach Rush and his assistants have been busy all week instructing in new plays and more intricate formations and both sets of backs have been used almost equally, so that whatever the composition of the team the players will be prepared.

Virtually the whole university has signified its intention of going to New Haven with the team.

YALE IN STIFF PRACTICE

NEW HAVEN, Conn., Nov. 11.—Only light work was planned for the Yale eleven today, following the stiff practice of yesterday when the regulars scored on both the "ineligibles" and the freshmen. Chief attention was to be given today to correcting individual faults brought out by yesterday's scrimmaging and to speeding up play generally. Practice was again secret.

The lineup for Saturday's game has been tentatively decided upon, it is understood, and the team will probably face Princeton much as it lined up against Brown.

The student body had planned to march to the Bowl today to practice songs and cheers. The decision of the coaches, however, to continue work behind closed gates necessitated calling off the demonstration.

In Greece both men and women wear wedding rings.

RIOTOUS SCENES

Sitting of Luxemburg Chamber of Deputies Suspended

AMSTERDAM, Nov. 11, via London, 11 a. m.—Riotous scenes marked the opening session of the Luxemburg chamber of deputies when radical members expressed dissatisfaction with the new cabinet headed by Dr. Lentsch, with the result that the sitting was suspended, says a telegram from Luxemburg, received by way of Berlin.

PRICE OF SUGAR SOARS

NEW YORK, Nov. 11.—All grades of refined sugar were advanced 10c. per hundred pounds today.

England has over 300 female blacksmiths.

DRINK HABIT

RELIABLE HOME TREATMENT

Thousands of wives, mothers and sisters are enthusiastic in their praise of ORRINE, because it has cured their loved ones of the "Drink Habit" and thereby brought happiness to their homes. Can be given secretly. ORRINE costs only $1.00 per box. Ask for Free Booklet.

Riker-Jaynes Drug Co., 119-123 Merrimack St.

FREE—These and a thousand other Christmas presents!

Without a penny of extra cost, you can get your choice of over a thousand beautiful premiums, now offered free for Welcome Borax Soap Wrappers—just the kind of highest grade premiums you would *expect* to get with this *high quality soap.*

To introduce this new *free premium plan* quickly, we make the following special offer:

Any time before January 1st, 1916, we will give any of the special premiums shown here for *half* the regular number of wrappers required, either old or new wrappers. For example, if you want one of the gold-filled rings, send us only *15* wrappers, instead of 30; if you want the fine pair of Eversharp Tension Shears, send only *25* wrappers instead of 50.

These "specials" are the finest premium offers ever made in New England—they are premium values which you will not hesitate to use as Christmas gifts.

Welcome Soap premiums are offered only to consumers of Welcome Soap. Orders from brokers and their agents will not be honored.

Order Welcome today—get at least one premium!

Write for New Catalog

Showing 1000 Free Premiums for all the family

This big book shows 1000 new free premiums—premiums you won't see elsewhere—just the sort of highest grade premiums you would expect Welcome to give. Don't miss seeing this book—compare our premium values with others. Note especially the large assortment of fine premiums for a small number of wrappers.

LEVER BROS. CO.
Premium Department
172 Broadway Cambridge, Mass.

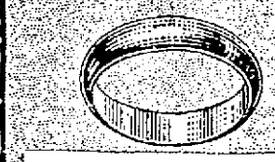

No. B 713. Gold-filled Band Ring. Regular value 30 wrappers. Special Introductory Offer, 15 wrappers. Gold-filled, new narrow style, guaranteed five years. Remarkable value. Take narrow piece of strong paper, measure finger with it, cut paper exact size of ring desired and mail to us.

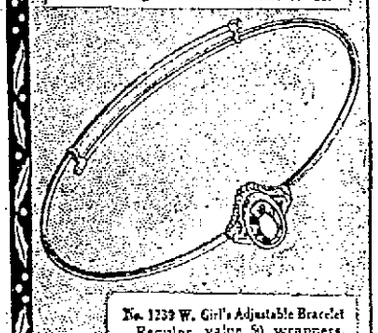

No. 1239 W. Girl's Adjustable Bracelet. Regular value 50 wrappers. Special Introductory Offer, 25 wrappers. Genuine gold-rolled plate; guaranteed five years; set with brilliant copy of ruby. Adjustable, will fit any girl's arm. A lovely gift for a child.

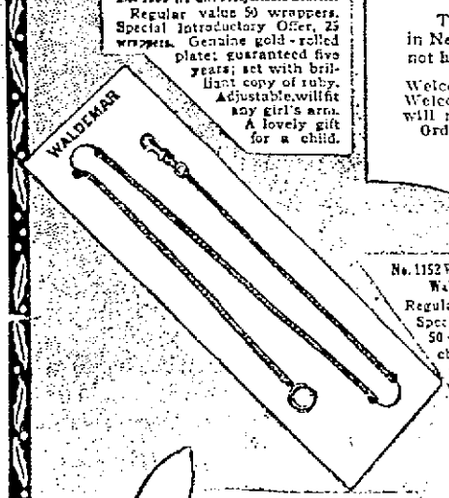

No. 1152 W. Gold-filled Waldemar Watch Chain. Regular value 100 wrappers. Special Introductory Offer, 50 wrappers. Gentleman's chain, made of 12K 1/20 gold-filled stock with swivel and spring ring. Links fine curb lapped, each single soldered. Guaranteed five years.

No. 325 W. Boy's 2-Blade Jack Knife. Regular value 50 wrappers. Special Introductory Offer, 25 wrappers. 2 fine blades, Stag handle. "Easy Opener."

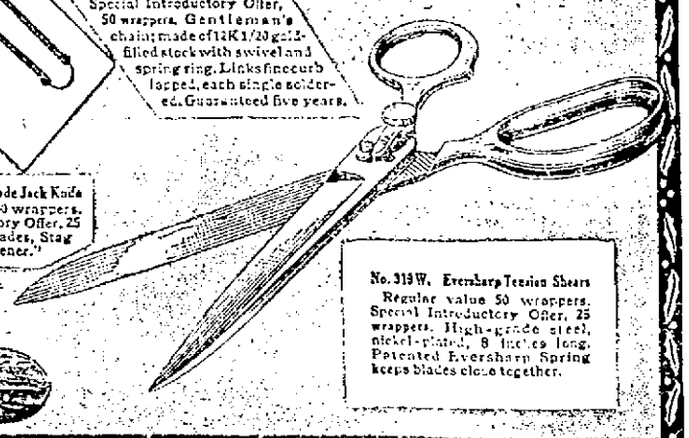

No. 319 W. Eversharp Tension Shears. Regular value 50 wrappers. Special Introductory Offer, 25 wrappers. High-grade steel, nickel-plated, 8 inches long. Patented Eversharp Spring keeps blades close together.

Your Clothing Problem Solved

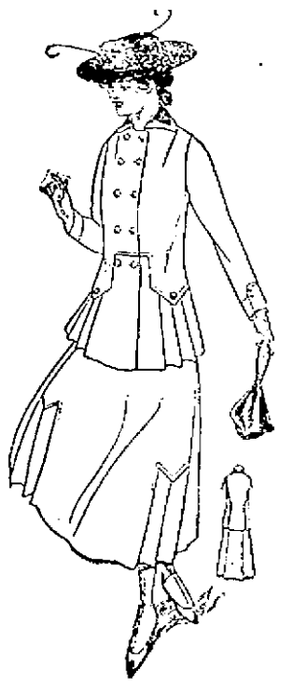

We are helping a great many well dressed men and women to maintain a smart and stylish appearance at small expense and in the easiest possible manner. They never think of paying cash, notwithstanding many of them have the money to do so.

Our Easy **Credit Plan**

will enable every member of your family to keep up his personal appearance.

Open an account with us and be entirely fitted out. Our stock comprises everything in wearing apparel—the very latest styles in suits, coats, dresses, skirts, etc., and our prices are the most reasonable you ever paid.

SHADDUCK & NORMANDIN

210-212 MIDDLESEX STREET

The Largest and Oldest Credit House In the City

AN ARTISTIC PIANO RECITAL GIVEN

William C. Heller and His Teacher, Mr. Carl Faelton, Heard

Brilliant Performance at Colonial Hall—Two Artists Won Applause

WILLIAM C. HELLER
Photo by Cunningham.

Mr. William C. Heller, the brilliant young musician and teacher of this city, demonstrated before a large audience last evening in Colonial hall that he is an artist of rare ability and great future promise. His playing was a real delight, notable for technical skill and a sensitive feeling for the soul that is in music. Those who were fortunate in hearing him will unhesitatingly place him in the first rank of local musicians, feeling meanwhile that it is only a question of a short time until his name will travel far beyond his native city. Last evening's recital also introduced Mr. Carl Faelton of Boston, the celebrated teacher under whom Mr. Heller has studied for some time. The enthusiasm of the younger man and the earnestness of his teacher aroused the interest of the audience and made the recital a memorable musical occasion. The program was an exacting one so arranged as to afford a splendid opportunity for varied interpretation. Following are the numbers:

Sarabande .....Rameau-Godowsky
Etude in C.....Rubinstein
Suite for two pianos.....Arensky
a—Romance.
b—Valse.
c—Polonaise.
Songs—Melisande in the Wood..Goetz
Dawn in the Desert ..... Ross
Prelude, B flat minor.....Chopin
Nocturne, F sharp .....Chopin
Etude, C minor .....Chopin
Impromptu, F sharp.....Chopin
Valse, A flat .....Chopin
Songs—Many Dreams .....Sinding
John, I Must Go .....Van Eycken
Rigoletto Paraphrase.....Verdi-Liszt
Hungarian Fantasie.....Liszt

From the moment of his entrance Mr. Heller demonstrated a composure and ease of manner rare in a young performer. This quality he revealed throughout, playing as though unconscious of his audience and with his whole attention centered in the music. Nevertheless, he has the personal magnetism without which no musician can become a great public performer. This was reflected in the unusual attention with which each selection was received, the audience being very responsive to the varying moods of the player.

The opening Sarabande of Rameau proved Mr. Heller's ability immediately. He developed a beautiful tone in the sonorous passages, never sacrificing the melody to the subtle variations that play around the theme. The next number, by Rubenstein, was a triumph in technique. One felt the youth and enthusiasm of the player in the brilliant play of the florid passages which rippled like a brook after the spring rains. The Chopin numbers were given with masterly expression, now melancholy and morbid, now quaint and fantastic and again breaking out into an irrepressible burst of joy. The Chopin Etude, in contrast to the slow Nocturne, was deliciously spirited, with an undercurrent of sound like the voice of the sea over which the light of fancy played. The tempo of the puzzling Valse was well maintained and there was sustained strength in the Impromptu. The most acceptable number, judging from the enthusiasm of the audience, was the brilliant Rigoletto Paraphrase in which Mr. Heller blended imaginative and intelligent interpretation with wonderful technique.

The Arensky suite for two pianos and the closing Liszt numbers were as excellent as they were enjoyable. Both Mr. Heller and Mr. Faelton played with restraint, giving the full volume of sound only rarely and therefore more effectively. The Romance was smooth, dying out softly, followed by the lively rhythm of the Valse and working up naturally to the brisk abandon of the Polonaise. The closing Liszt numbers revealed the great possibilities of two pianos, and showed the sensitive sense of balance that kept the players in time as though only one played. The dual closing number Mr. Heller had memorized, showing an ability that will stand by him through his musical career. At the close of each number Mr. Heller was applauded most enthusiastically. As an encore he gave a delicate prelude by Chopin.

Miss Edith Drescott of Boston contralto, pleased in two groups of songs. She possesses a striking and pleasing stage presence, and her voice is smooth and of rich quality. Her enunciation was exceptional and her power of expression was notable, though the selection of the songs gave little room for variety. All, with one exception were intense, almost morbid; the one song in a lighter vein was the most pleasing. She made one feel the loneliness of Melisande in the Wood and the listener wished for something less tragic. Yet her selections were of a high order, giving balance to a program that was exceptional from start to finish. The accompaniments were brilliantly played by Mr. Faelton.

The audience was larger than at most local recitals and—wonder of wonders—practically all were on time. The ushers were members of St. Anne's choir, of which Mr. Heller has recently become organist.

IT'S LIEUT. O'LEARY NOW

FURTHER HONORS FOR IRISH SERGEANT WHOSE HEROIC BRAVERY BROUGHT HIM RENOWN

LONDON, Nov. 11.—Sergeant Michael O'Leary, V. C., of Macroom, whose heroic bravery in the trenches in France brought him renown the world over, has just received further honors from the British government. He has received a commission as lieutenant in the first battalion of the Connaught Rangers.

Lieutenant O'Leary arrived in London yesterday from the front. He left by the night train for his home in Cork. He will spend three days with his parents at Inchegeela, and will then report for duty at the depot of his regiment at Galway. He looked in the best of health and condition and made a fine appearance in his new uniform of his rank. Pinned to the uniform were the ribbons of the Victoria Cross and the ribbons of the Order of St. George, the latter conferred on him a short time ago by the czar of Russia.

Lieutenant O'Leary's countrymen all over the world will be gratified to learn that a wish that was generally expressed and even anticipated has been realized.

CARD OF THANKS

We, the undersigned, desire to express our thanks to all those who by their acts of kindness, words of consolation, spiritual and floral offerings helped to lighten our sorrow in our recent bereavement. Their kindness will ever be remembered.

Mrs. John Guthrie and Relatives.

CARD OF THANKS

We wish to extend our sincere thanks to our friends and neighbors, who by their many acts of kindness strove to lighten the burden of our sorrow in the death of our beloved daughter; also for the beautiful floral gifts.

Mr. and Mrs. James J. Carlin and Family.

ALARMS FOR GRASS FIRES

The fire department answered two alarms for grass fires early this afternoon. Shortly after 12 o'clock Engine 5 was called to a field in the rear of the First Street garage where a grass fire was in progress. No damage.

A telephone alarm was received at 1.20 o'clock for a grass fire near the corner of Lakeview avenue and Ottawa street. The blaze was promptly put out.

UNION MARKET
TEL. 4910 4911 4912
173-175-177 MIDDLESEX
FOOT OF SOUTH ST.

SPECIALS

Roast Beef Rib.....10c
Hind Quarter Lamb Yearling 12½c
Forequarter Lamb Yearling.....9c
Small Young Turkey.....18c
Fresh Killed Fowl.....16c
Fresh Pork to Roast.....13c
Fresh Pork Shoulders.....13c
Smoked Shoulders 10½c
California Celery 5c
Boston Market Celery 10c
Cranberries 5c
Crab Apples, read, for preserving. pk.....35c
Butter, Fancy York State, lb. 28c
Cheese, full cream, lb. 18c
Lard, strictly pure, lb. 10c
Peanut Butter, lb. 8c

Dried Beef, jar.....9c
Peaches, can.....10c
Pineapple, slice 15c
Corn, can 7c
Peas, can 7c
Beans, baked, large can..10c
Salmon Steak, can 7c
Clams, can 8c
Sardines, can 4c
Shrimp, can 9c
Salt Fish, pkg. 7c
Tuna Fish, lb. can.....18c
Crab Meat, lb. can.....30c
Evaporated Milk....2 for 15c
Campbell Soup.....2 for 15c
Van Camp Soup....2 for 15c

Baking Soda, lb. pkg.....4c
Gelatine, pkg. 6c
D-Zerta Jelly Powder.....6c
Cream Corn Starch, 2 pkgs. 15c
Toilet Paper, roll 3c
Grandma Washing Powder, pkg. 12c
9 Hammer Soap.....25c
10 White Rose Soap.....25c
5 Cans Lighthouse Cleanser for 19c
Bluing, bot. 6c
Chow Chow, bot. 5c
Celery Salt, bot. 9c

Boiled Cider, large bottle.....20c
Brooms, bamboo handles 33c
Clothes Pins, 3 dozen 5c
Corn Flakes, 10c size pkg. only.....4c
Butterine, 1 lb. print, 20c quality; this safe only.....15c

FUNERALS

SMITH—The funeral of Alonzo N. Smith was held yesterday afternoon from his home, 13 Leverett street. Rev. Herbert A. Barker, pastor of the Eliot Congregational church, conducted the services. "There Is Not a Friend Like the Lowly Jesus" and "I Want to See My Savior First" were sung by a quartet composed of Miss Bernice Frisbie, Miss Elma Gustafson, Mr. Arthur R. Thompson and Mr. Alvin E. Sykes. The bearers were Messrs. Ellery C. Libbey, Julius T. Adams, John L. Holman and Edward E. Sargent. Among the floral offerings were the following: Sheaf of wheat inscribed "Husband," wife; crescent inscribed "Dada," children and grandchildren; wreath on stand inscribed "Our Neighbor," neighbors; and tributes from Mrs. George McKenney and family, Mr. and Mrs. John C. Davis of Derry, N. H., Ellery C. Libbey of Lynn, Mr. and Mrs. George W. Swett of North Chelmsford, Bible class of Eliot church, Eliot Young People's Society of Christian Endeavor, home department of Chelmsford Street Baptist church, Dr. and Mrs. Dennett, Mr. and Mrs. Olney, D. A. Blake, Mrs. E. T. Cushing and Mrs. Charles Wells, Mrs. M. A. Trueworthy and Mr. and Mrs. Webster. Burial was in the Edson cemetery, where Rev. Mr. Barker read the committal prayers. The funeral arrangements were in charge of Undertaker John A. Weinbeck.

TRUSKILIAS—The funeral of Apastolas Truskilias took place yesterday afternoon from the rooms of Undertaker Bilodeau in Merrimack street. Burial was in the Edson cemetery.

LECLAIR—The funeral of Francis H. Leclair, son of Mr. and Mrs. Louis P. Leclair, took place yesterday afternoon from the home of his parents, 150 Church street. Burial was in the family lot in St. Patrick's cemetery, under the direction of Undertakers J. F. O'Donnell & Sons. Services were private as death resulted from diphtheria.

NOURBOURN—The funeral of Mrs. Isabel Nourbourn was held yesterday afternoon from her home, 38 Rock st. The services were conducted by Rev. C. H. Davis, pastor of the Highland M. E. church. The bearers were Messrs. Walter Thissell, Edward Sherwood, Archibald Higgins and Fred Boardman. Burial was in the family lot in the Lowell cemetery, where the burial service was read by Rev. Mr. Davis. The funeral arrangements in charge of Undertakers Young & Blake.

MOWATT—The funeral of Andrew Mowatt took place yesterday afternoon from his home, 3 Ralph street.

The services were very largely attended including delegations from Clan Grant, Order of Scottish Clans, No. 141, of which he was past chief; Loyal Excelsior lodge, I.O.O.F., M.U., of which he was a past noble grand and treasurer; Courier-Citizen Co.; Pressmen's local, No. 109, of which he was a charter member; the Lowell British-American Social club and other organizations with which deceased was affiliated.

Rev. A. C. Archibald, pastor of the First Baptist church, prior to the invocation paid a touching tribute to the deceased for his many sterling qualities of character and his splendid faith. Solos, "Shall We Meet Beyond the River" and "In the Sweet Bye and Bye" were sung by Mrs. F. L. Roberts. Clan Grant's delegation also conducted the customary services of the order at the home.

The bearers were F. F. Munn and A. E. Mellen, representing the Courier-Citizen Co.; Neil Watters and Peter Caddell of Clan Grant and Edward Hanson and George Emsley of Loyal Excelsior lodge. Among the delegations in attendance were: Clan Grant, Order of Scottish Clans, No. 141, acting Chief Peter Stevenson, John Reid, John Breckenridge, James McCrandell, Alexander Ray and Samuel Johnson. Loyal Excelsior lodge, I.O.O.F., MU., of which deceased was treasurer, Grand Master John Crossley, Noble Grand Thomas Holden, Vice Grand Fred Swindles, Secretary Edward Hanson, Past Noble Grands George W. Emsley, Robert Houston and Herbert Cowdell; Pressmen's local, 109, John T. Durgin, James F. Flynn, and John Overlock; Courier-Citizen Co., Assistant Superintendent Hector Turnbull, A. E. Mellen and F. F. Munn. Included in the numerous floral offerings were the following: Pillow inscribed "Husband and Father," from Mrs. Mowatt and family; pillow inscribed "Grandpa," Miss Glennis E. Mowatt; pillow, Loyal Excelsior lodge, I.O.O.F., M.U.; pillow, Lowell Printing Pressmen's union; pillow, Clan Grant, No. 141, O.S.C.; pillow, British American Social club; and tributes from Mr. and Mrs. Geo. Emsley, Mr. and Mrs. W. S. McIntyre, Mr. and Mrs. W. Hird, Mr. and Mrs. C. D. Martin and family, Mr. and Mrs. R. A. Griffiths, Mrs. Robert Stevenson, Mrs. C. A. Dennison, Mrs. H. P. Smith, Miss Jessie Miller and Mr. John Stevenson, Ladies' Auxiliary, Clan Grant, Miss Susie Hill, Hartford, Conn.; clerks of Boston & Maine railroad station at Warren bridge, Boston, employes of the Courier-Citizen Co., John Windsor, John Mutter, Mr. and Mrs. William Ritchie, Mrs. I. Troup, Mr. and Mrs. Thomas Shaw, Mrs. Adam Shaw, Mr. and Mrs. E. Pihl and family, Miss Myra McFadden, Mr. and Mrs. Neil Watters, O.A.T.A. club, Mr. and Mrs. James Stevenson, Mr. and Mrs. Charles Whittier, Mr. and Mrs. William Brown, Mr. and Mrs. J. Walter Richardson, Miss Jennie Clark, Mr. and Mrs. McCaskill, Mr. and Mrs. Robert Towle; Sheath, Mr. and Mrs. Samuel Johnson, J. E. Lyle, and many other tributes.

Burial was in the family lot in the Edson cemetery, where Rev. A. C. Archibald offered prayers. Loyal Excelsior lodge also conducted its services at the grave. Mr. Charles D. Martin had charge of funeral arrangements, under the direction of Undertaker W. H. Saunders.

DOOLEY—The funeral of the late Mrs. Annie Dooley, wife of Michael Dooley, took place this morning at 8.30 o'clock from her home, 441 Lakeview avenue, and was largely attended by sorrowing relatives and friends, including a number from out of town. The cortege proceeded to St. Michael's church, where at 9 o'clock a solemn high mass of requiem was sung by Rev. Fr. Lynch, assisted by Rev. Henry Tattan as deacon and Rev. John J. Shaw as sub-deacon. There was a profusion of beautiful floral tributes, including a pillow inscribed "Wife and Mother," from the family; crescent inscribed "Aunt," from the Misses McDermott, and pieces from Mrs. Thomas F. Duffy and family, Heath family, Mr. and Mrs. John Rourke, Mrs. Peter McLaughlin, Mrs. John Moran, and Agnes and Mary McLaughlin, Mr. and Mrs. Conole, the Pony club, the Merrimack sample room, the Merrimack warp and spool room, Mr. and Mrs. Charles Early, Miss Josephine Kenney, Mr. and Mrs. McGrath, Miss Mae and Margaret Tarpy, Mr. and Mrs. Scerrion, the Dooley family, Mr. and Mrs. John Beirne of Lawrence, Mr. and Mrs. Joseph Powers and Miss McCarthy. Present at the funeral were the following delegation from the Pony club, James Riley, James Quinn and Joseph Powers. The bearers were Michael Joyce, John Beirne, Michael J. Dooley, John Rourke, Thomas A. Heath and Peter Boyle.

At the grave Rev. Fr. Lynch read the committal prayers and the burial was in St. Patrick's cemetery in charge of Undertakers James F. O'Donnell & Sons.

McQUILLAN—The funeral of Elizabeth M. McQuillan took place yesterday afternoon from her home, 100 Pleasant street. Services were conducted by Rev. Albert Sklanor of St. Paul's church. The body was sent aboard the 9.02 o'clock train this morning to Welchville, Me., where burial took place. Funeral arrangements were in charge of Undertaker Peter H. Savage.

DONOHOE—The funeral of John Donohoe took place this morning from his home, 864 Central street. High mass of requiem was celebrated at St. Peter's church at 9 o'clock by Rev. Daniel J. Heffernan. The bearers were Thomas, John, William, Fred and Paul Fahey, nephews of deceased, and Edward Donohoe. Burial was in the family lot in St. Patrick's cemetery, where the committal prayers were read by Rev. Fr. Heffernan. Funeral arrangements were in charge of Undertaker John F. Rogers.

DEATHS

PERIGNY—George Perigny, aged 64 years, a former resident of this city, died November 8, at his home, St. Stanislas, Que. He leaves his wife, six daughters, Rev. Sister Marie Emerentienne and Rev. Sister Marie Edesse of the order of the Nuns of the Holy Family, both at Sherbrooke, Que., Mrs. Arthur Brin of this city, Mrs. Henry Mongrain and Miss Jeanne Perigny of St. Stanislas, Que., five sons, Adolphe, Jules, Aime, Alfred and Joseph, all of Lowell.

FALLON—Mrs. Bridget Fallon, widow of Patrick Fallon, an old resident of Collinsville, died yesterday at the home of her daughter, Mrs. John Shelley, 32 Mill street, Collinsville, aged 80 years. She leaves her daughter, Mrs. Shelley; one son, John F., of Ludlow, Vt.; seven grandchildren and five great grandchildren.

LEBLANC—Mrs. Elmire Leblanc died yesterday at the Chelmsford street hospital, aged 56 years. She leaves her husband, Eli; one daughter, Mrs. Emma Bilodeau, and two sons, Fred of Lowell and Eli of Portland, Me. The body was taken to the rooms of Undertakers Young & Blake.

GAUTHIER—Alida Gauthier, aged 13 years, son of Phibia and Virginie Gauthier, died last evening at the home of his parents, 31 Wiggin street. He leaves, besides his parents, six brothers and two sisters, all of this city.

MILNES—John T. Milnes died yesterday at the State hospital, Tewksbury, aged 72 years, after a lingering illness. He is survived by his wife, Sarah, one son, John H., of North Andover, and one daughter, Sarah E. Quintin of Harrison, N. J.

BENNER—Mrs. Flora B. Benner died suddenly at her home, No. 3 Waite st. last night at the age of 41 years, 3 months and 14 days. Mrs. Benner was born in Dracut and has been a resident of Dracut and this city nearly all her life. She is survived by her husband, George E. Benner, three children, Lillian M., Leonard G., and Elliott W. Benner; her mother, Mrs. Laura S. Holmes, and two sisters, Mrs. Leon Whipple and Miss Mabel Holmes of Jersey City. Funeral notice later.

FUNERAL NOTICES

CASHMAN—The funeral of Mrs. Johanna Cashman will take place Saturday morning from her late home, 68 Varnum street at 8.15 o'clock. High mass of requiem at St. Michael's church at 9 o'clock. Interment will be in St. Patrick's cemetery, Undertaker Peter H. Savage in charge of funeral arrangements.

BURNS—The funeral of John W. Burns will take place Friday morning at 9 o'clock from the home of his parents, John J. and Lillian C., 607 Westford street. A high mass of requiem will be sung at St. Margaret's church at 10 o'clock. Burial in St. Patrick's cemetery in charge of James F. O'Donnell & Sons.

COYNE—The funeral of Miss Mary Coyne will take place Friday morning at 8.30 o'clock from the home of Timothy Donavan, Pelham, N. H. At 9.30 a high mass of requiem will be sung at St. Patrick's church, Pelham. Burial in St. Patrick's cemetery, Lowell, in charge of James F. O'Donnell & Sons.

FALLON—The funeral of Mrs. Bridget Fallon will take place Saturday morning at 8 o'clock from her home, 32 Mill street, Collinsville, Dracut. A solemn high mass of requiem will be sung at St. Mary's church, Collinsville, at 9 o'clock. Burial in St. Joseph's cemetery, Amesbury in charge of James F. O'Donnell & Sons.

EVANS—Died in this city, Nov. 9, Geo. C. Evans, aged 63 years, at his home, 239 Liberty street. He is survived by his wife, Mary A. Evans, and one son, Harry P. Evans. Funeral services will be held at his late residence, 239 Liberty street, Friday afternoon at 2 o'clock. Friends are invited without further notice. Burial private. Arrangements in charge of Undertaker Geo. W. Healey.

SUN BREVITIES

Best printing: Tobin's, Asso. Bldg.

J. P. Donohoe, Donovan bldg., real estate and insurance. Telephone.

If your teeth trouble you, see Dr. Gagnon, 466 Merrimack street.

Rev. Joseph A. Malone of Birmingham, Ala., is visiting friends in this city.

Mr. and Mrs. Pierre Gregoire, of this city have returned from a visit to Montreal.

In the funeral of Miss Mary Carlin the names of Alice and Helen Cassidy and Christina and Josephine ONeil, who sent floral tributes, were omitted.

Bert DeRoehn of Graniteville, and well known as a former catcher on the Lowell baseball team, was renewing old acquaintances here yesterday, while on a business trip to the city. Mr. DeRoehn is on the road for a large concern and is meeting with success.

Among the patents recently issued to Lowell people secured through the offices of Gen. Gardner W. Pearson is one to Phibia Gauthier on a spring tire. This is one of the type of devices wherein springs are substituted for pneumatic cushions and involves some very ingenious combination of parts.

An excellent entertainment program and good supper constituted the attraction at the Worthen Street Baptist church last evening. The supper was served under the direction of Mrs. F. Stevenson, chairman; Mrs. G. W. Harris, Mrs. A. M. Huntoon, Mrs. J. Bamber, Mrs. Charles Carr, Mrs. O. H. Dodge, Mrs. F. Prescott, Mrs. J. Baker and Mrs. Kate Gardner, who were aided by a corps of assistants. The entertainment program included phonographic selections by Mr. Golden and readings by Miss Orpha Hutchinson.

As a result of the recent break into the New York Cloak and Suit store and the cracking of the safe, Supt. Welch at roll call yesterday afternoon gave the patrolmen instructions relative to the location of store safes. Many of the strong boxes in downtown stores are, he said, being removed to positions where they can be plainly seen by officers who try the doors. He also suggested that patrolmen secure addresses and telephone numbers of store proprietors in event of trouble.

The Woman's Missionary circle of the First Baptist church met yesterday afternoon at the home of Mrs. Larkin T. Trull, 55 Fairmount street. Mrs. A. C. Archibald, the vice president, presided. Miss Fannie E. Trull was elected president to fill the position left vacant by the removal from the city of Mrs. H. C. Fuller. An interesting account of the Syrian mission of Boston was given by Miss Carrie B. Masteller, a recent graduate of the Baptist Missionary Training school of Chicago. She made personal mention of Mrs. Evelyn Libbey, a former Lowell woman and a member of the First Baptist church, now associated with the Chicago training school.

The monthly supper at the First Trinitarian church last evening was followed by an excellent entertainment program including piano solos by Miss Bernice Libby, vocal solos well rendered by Miss Etta Thompson, readings by Miss Marjorie Murphy, and a cornet solo by Carl Wheeler. The women in charge of the supper were Mrs. George Eames, Mrs. J. B. York, Mrs. C. T. Upton, Mrs. C. G. Sherman, Mrs. Goodnow, Mrs. Hector Turnbull, Mrs. O. E. Kelsey, Mrs. S. R. Pendexter, Mrs. Kennison, Mrs. A. J. Bates, Mrs. O. A. Brigham, Mrs. Effie Moulton, Mrs. Samuel Goodall and Mrs. J. B. Cover.

Cook, Taylor & Co.
MERRIMACK STREET STORE

THREE GREAT DAYS OF
Special Bargains
THURSDAY, FRIDAY and SATURDAY
Extraordinary Values in Every Department
Ladies' and Misses' Suits
Ladies', Misses' and Children's Coats
Sample lines just bought for cash at 50 cents on the dollar.

SUITS

Ladies' and Misses' Fine Tailored Suits, mixtures and plain; all sizes up to 42. Value $12.98 .....$6.98

Ladies' and Misses' Finest Material Suits; special for this sale. Values up to $20, $10.98

Ladies' and Misses' Choice Sample Suits, no two alike. Sizes up to 51; best styles and materials. Samples sold up to $35.00. For.....$15.00 Each

COATS

The greatest stock of Coats ever shown by any one house in Lowell—The smallest prices.

Ladies' Plush, Astrachan, Sealette, Arabian Lamb, Broadcloth and all the latest materials; up to the minute prices.
$10, $12.98, $15.98, $18.98
A saving of from $2 to $7 on every coat to you.

Ladies' Fine Boucle Coats, brown, navy and black. Value $12.50, for.....$7.98

Ladies' and Misses' Heavy Mixture Cloth Coats, prettily trimmed. Value $8.96, for $4.98

White Chinchilla and Fancy Stripes and Checks. Apiece
$4.98, $6.98, $10.98

50 Ladies' Long Black Kersey Cloth Coats, velvet trimmed, for.....$2.98, $3.98, $5.98
A saving to you of $2.00 on every garment.

CHILDREN'S COATS

Children's Coats. Our prices about one-half regular marked prices—$1.98, $2.98, $3.98, up to $6.98.

50 White Chinchilla Baby Coats, quilted lining, usually sold for $2.75, for.....$1.69

Ladies' Woolen Serge Dresses, $2.69, $3.98, $4.98

25 Fine Black Silk Messaline Dresses, value $8.50.
$4.98 and $5.98 Each

Ladies' "Ideal" Wrappers and House Dresses; sizes up to 50. The only reliable perfect fitting dress made. Only sold here. Price .....98c up

50 Dozen Ladies' 75c Heavy Flannelette Robes for...50c each

25 Dozen Choice Flannelette Robes, white and colored; very prettily made. From $1 to 69c

Children's Flannelette Robes—we are headquarters.
25c, 39c and 50c

UNDERWEAR

Six cases new Fleeced Jersey Underwear, for ladies, misses and children.
Ladies' and misses' sizes, 25c Apiece
Ladies' Union Suits, 49c each
Children's Union Suits, 25c and 50c each
Children's Angora Sets, all colors. Special $1.98
Children's Sweaters, 50c and 98c

Sweaters for men, women and children. Best line in the city. Bought at the old prices last Spring. We can save you money by buying here.

Ladies' Silk Petticoats. Very special $1.98

Ladies' Black Mercerized Petticoats, value 50c, for.....35c

Ladies' Black Mercerized Petticoats, value 75c, for.....49c

Men's Heavy Fleeced Underwear, all sizes.....49c each
Boys' sizes.....25c apiece

Gloves for the whole family. See us this week for Gloves. Great special sale. Values that beat the world.

Cook, Taylor & Co.
MERRIMACK STREET STORE

DEPOT CASH MARKET
359 MIDDLESEX ST.
30 KING ST.
ONE BLOCK FROM DEPOT

Quality and Reasonable Prices Built This Business—Low Prices Still Continue

FISH

Fresh Shore Haddock, lb.....7c
Mackerel.....6 for 25c
Extra Large Mackerel.....28c
Fancy Fresh Eastern Halibut, lb. 19c
Steak Salmon, lb.....15c
White Fish, lb.....10c
Clams, qt.....25c
Oysters, qt.....35c

BEEF IS LOWER

Stew Beef, lean, lb.....10c
Roast Beef, fresh cuts, lb. 10c to 14c
Top Round Beef, lb.....25c
Sirloin Steak, lb.....18c
Beef for Mince Meat, lb.....10c
Western Rump Steak, lb.....22c
Corned Beef, lb.....8c to 12c
Fresh Roast Pork, lb.....17c

Pork Chops, lb.....17c
Fancy Rump, short cuts, lb...30c
Salt Pork, lb.....10½c
Spare Ribs, lb.....9½c
Fresh Cuts of Native Hogs, lb. 13c and 14c
Fresh Killed Fowl, lb.....22c
Smoked Shoulders, lb.....10½c
SUGAR, lb.....5½c
Three 10c Pkgs. Mince Meat 25c
Condensed Milk.....3 for 25c
Three 10c Pkgs. Macaroni...25c
Three 10c Cans Campbell's Soup 25c
Four 10c Cans Tomato Soup, 25c
Bread Flour.....75c
Fancy Cookies.....3 lbs. 25c
Tea of all kinds, per lb.....25c

Large Can of Van Camp's Pork and Beans 12c
Creamery Butter, lb.....27c
Cooking Eggs, doz...25c and 32c
Carton Eggs, doz.....35c

VEGETABLES

We Are Selling All Vegetables at One Cent a Pound

Fancy Pie Apples, pk.....10c
Table Apples, pk.....25c
Potatoes, pk.....25c

SPECIAL
Sliced Bacon, 10c

DELIVERIES TO NO. CHELMSFORD SATURDAY MORNING

Orders When You Want Them By Auto. Tel. 4448.

VERY BEST
TEAS AND COFFEES
—At the—
LOWEST POSSIBLE PRICES
NICHOLS & CO.
31 JOHN STREET

IT'S AN ART

To extract teeth without pain. Many dentists espouse it, but few make a success of it. "Be sure you're right then go ahead," is good advice to dentist-seekers as well as others

BE SAFE, CONSULT
DR. H. LAURIN
Tower's Corner

OPENS CAMPAIGN

Dr. Mignault, Candidate for Mayor—Attacks Administration

Dr. Rodrigue Mignault, candidate for mayor, opened his campaign last evening by addressing a large gathering of voters in the quarters of the Upper Gorham Street Progressive club in Weed street. The attendance numbered over 100 and they gave the doctor a most cordial reception.

The speaker was introduced by the president of the club and referred to the contagious hospital and the tax rate, attacking the administration of Mayor Murphy, incidentally impugning some of Mayor Murphy's statements as false.

In opening, Dr. Mignault said he was one of five candidates for the office of mayor, and one reason why he became a candidate this year is, that although but little known two years ago, he made a fine run for the office, being led by Mayor Murphy by only 95 votes at the primaries. "Another reason is that Mayor Murphy made a statement two years ago that he would not aspire for a second term, and that if elected he would this year take off his coat in support of my candidacy."

The speaker said he is not a hyphenated candidate, but an American who has made his home in this city for over 30 years. If he did not like this country he would remain here. Although not a politician, Dr. Mignault said: "I have followed matters at city hall and find that during the last two years the tax rate has reached the highest figure in the history of the city, and although the rate has been reduced this year, the reduction has been more than offset by an increase in the valuation of certain property."

Dr. Mignault then stated that if elected mayor he would go to city hall as a non-partisan, wholly untrammeled by any political party, and with no obligation except to the voters of the city without distinction. He then attacked the administration of Mayor Murphy, charging that he was elected on promises that have never been fulfilled, citing the contagious hospital case and other projects which remain practically in the same condition as they did when Mayor Murphy made his campaign two years ago. Dr. Mignault charged that at present the city stands in contempt of the law with reference to the hospital question, and said that if elected it would be his first duty to comply with the mandate of the law in this connection.

In reference to the other candidates, he said ex-Mayor O'Donnell has a public record of which the voters can judge for themselves, and he knows nothing of the other candidates, Messrs. Thompson and Palmer.

The doctor then assailed the record of Mayor Murphy, charging that His Honor was elected on false promises. He also questioned the veracity of the statement that 7000 voters requested Mayor Murphy to break his promise and run again for mayor. In conclusion, the doctor stated that civilization will go backward if we cannot accept the word of honor of the man who fills the highest office in a great city like Lowell.

Capt. James Jantzen, of the fire department made a strong plea for the one-day-off-in-five proposition and made a most favorable impression on his audience. Capt. Jantzen discussed the matter first, from the standpoint of fairness to the firemen. He showed that while men in all other forms of employment are free to follow their own inclinations when not actually at work, the fireman is not free, but is under restraint by being compelled to remain at the fire house at all hours, except on his day off. While the average man works eight hours per day, he said the fireman works 21 hours per day and even more, if an alarm rings. In explanation of this last statement Capt. Jantzen stated that while all workmen are free to eat their meals in peace, the fireman must leave everything if an alarm to which his company responds should ring in while he is at meals and if he does not report within half an hour he is fined $1. He asked the voters of Lowell to apply the golden rule in considering the one-day-off-in-five proposition and place themselves in the place of the firemen before making up their minds on the question. He then discussed the question from the economic side and stated that every city in the commonwealth except Lowell and Taunton had tried out the one-day-off-in-five proposition and had found it to work successfully, without increasing the expenses of the fire department. Furthermore he said it had improved the fire departments of the state. He called attention to the fact that the present agitation for one day off in five did not originate with the Lowell firemen but with those of the other city. The local firemen were asked to co-operate and they are doing so.

Mr. Frank Ricard made a rattling speech dealing with the high school and arguing that a better site could have been secured for less money.

THIS Is Your STORE

For oils, colors, driers, turpentine, varnishes, brushes and DUTCH BOY

Salem White Lead

which is absolutely pure and remains workable indefinitely as there is no hardening in the keg.

Free City Motor Delivery

C. B. COBURN CO.

63 MARKET STREET

CITY HALL NEWS

Continued

In addition to this we might have a smaller pump. We are trying to get as much as we can on any one piece of apparatus. If more money is required I think we can get it from the fire department appropriation."

Mr. Morse gave as his opinion that a motor chemical would take care of incipient fires in the Highlands.

Mr. Carmichael said that might come later, but a pump is a necessity. "They are not putting motor chemicals in many departments," he said.

"They have one in Lynn and they speak very highly of it," said Mr. Morse.

The Fire Underwriters

"This is something, as I understand it," said the mayor, "that the fire underwriters require that we should have a pump with a capacity of not less than 500 gallons."

Mr. Carmichael said, in regard to price, that the New York fire department could buy cheaper than the Lowell department.

"I don't see why," said Mr. Morse.

"I don't know, either," said Mr. Carmichael, "but it's a fact, nevertheless."

The mayor said he would never vote to put a chemical in the Highlands unless there was hose attached to the same wagon.

"What you want is a new house in the Highlands, on the outskirts," said Mr. Carmichael.

"I don't believe in that, either, I wouldn't vote to make a storehouse of the present Westford street fire house," said Mr. Morse.

Springs a Surprise

Action was about to be taken on Mr. Carmichael's motion to rescind former action and pass a new order for the purchase of a triple combination, when Mr. O'Connor, representing the Robinson Co., said he was authorized to state that the company would supply the triple combination with pump and the double combinations for $16,000.

"I am very glad," said Mr. Carmichael, "to see that we are getting down to the price that I thought we would eventually reach. And I think we can let the matter stand if we can get the three pieces for $16,000. That is about what we expected to pay for two pieces. I feel that we have gained something by waiting. The city solicitor isn't here, but he can draw the contracts on his return."

Dummer Street Extension

The matter of the Dummer street extension, on motion of the mayor, was postponed until next Tuesday. He said the city solicitor was too busy at the present time to attend to the matter.

The mayor read a communication from the city engineer having to do with the construction of a sewer in Swan avenue and an order accompanying the communication was adopted.

Mr. Putnam was authorized to put a roof on the new rifle pit at the Dracut rifle range.

The Lowell Realty Co., petitioned the council for the acceptance of Bellevue st. and that Temple and Hillside sts. be accepted, and on recommendation of Commissioner Morse the extension of Bellevue street was voted. No mention was made in the order of Temple and Hillside streets. Petitions for wire attachments were referred to Commissioners Morse and Putnam.

Mr. Morse was authorized to purchase, through the purchasing agent's office, ten tons of hay for the street department. He was also authorized to purchase 700 feet of 18-inch pipe.

At 12.05 the council adjourned to meet at 11 a. m., on Tuesday.

CITY HALL NOTES

There is no change in the situation at the Memorial building except that the plumbing contractor is testing the work done by him. The old work will be tested by the city, and the public library will be without water and toilet accommodations until the tests are made, which, by the way things have been going, will mean a week or more.

Many Examinations Today

The old councilmanic chamber at the city hall was the scene of great activity today for which the civil service commission was responsible. Franz Karbaum of the civil service commission is carrying on a series of examinations, and the examinations today included 18 janitors, one janitress, two engineers, class 2C; two firemen for the local fire department, two street department and two sewer department foremen. The examinations tomorrow will include 26 applicants for the police department.

Some Garage Hearings

Hearings on the petitions of Thomas E. Adams for a garage at 353 Westford street, and Charles Sharf for a garage at 272 Pawtucket street, will be held Nov. 30.

Relay Race Saturday

Mayor Murphy received a communication today from W. H. Danks, physical director of the Y.M.C.A. in Wakefield, asking the mayor to be on city hall steps between 2 and 2.30 o'clock Saturday afternoon to receive a telegram carried by one of the relay runners, who are to make the run from Wakegeld to Lowell and return, repeating a performance of last year.

Be with the Bellevues, Asso., tonight.

LATE WAR NEWS

Continued

sian attacks near Riga, supported by warships, were repulsed by Field Marshal von Hindenburg's forces, it is declared.

4000 Serbians Captured

The Morava river in Serbia has been crossed at several points by Bulgarian troops pushing westward after the retreating Serbians, Berlin reports. Four thousand Serbians have been captured in the mountains south of the western Morava where Teutonic troops are pursuing the Serbian forces.

Important Session in Athens

Important developments may be impending in Athens, a despatch from the Greek capital reporting consultations between the chief of the general staff and members of the cabinet and some apparent agitation in diplomatic circles.

Urges Italy Attack Bulgaria

A prominent Italian newspaper declares mistrust exists as to the benevolence of Greece toward the entente powers. Action by Italy against Bulgaria is urged.

England's New War Committee

The makeup of Great Britain's new war committee of the cabinet was announced today. During the temporary absence of Earl Kitchener it will consist of Premier Asquith, A. J. Balfour, first lord of the admiralty; David Lloyd George, minister of munitions; A. Bonar Law, secretary for the colonies, and Reginald McKenna, chancellor of the exchequer.

REVIVAL OF SUBMARINE ACTIVITY AND GAINS BY RUSSIANS RECALL EARLY DAYS OF WAR

LONDON, Nov. 11.—An acute revival of the submarine issue, chiefly in the Mediterranean, accompanied by a general offensive activity by the Russians on the eastern front makes the war news read today like a repetition of history six months old.

Russian Successes

Along the southern extremity of the Russian line to the west of Czartorysk where desperate battles have been under way for several weeks, the Russians claim a considerable success which is said to have resulted in breaking the Austro-German lines and to have culminated in a retreat during which numbers of fleeing soldiers were drowned, in addition to leaving 2000 Austro-German troops as prisoners.

Retake Several Villages

In the Riga area the Russians maintain they are more than holding their own. West of Riga the Russians have consolidated the positions they recently won and they claim to occupy several villages which had been in the hands of the invaders.

Less change is reported from the Balkan front than at any time since the new campaign began. It is now definitely established that the French are not in possession of the Serbian town of Veles, a daring cavalry raid which apparently reached at least the environs of the place being responsible for the erroneous report that the place had been wrested from the hands of the Bulgarians.

Bulgarians Menaced

It is unofficially reported that both wings of the Bulgarian forces invading Macedonia are menaced by the Anglo-French advance while the Serbians are said to have resumed the offensive in the region of Babuna Pass, where they recently won an important success. The Serbians are making a stand here and it is also reported that they have established complete communication with the French.

This report, if true, insures the temporary safety of Monastir, where a condition approaching panic has been prevailing. Monastir has a large Bulgarian population and it was feared some of the inhabitants might join the bands of Bulgarian irregulars which on several occasions recently have threatened the city.

Sinking of Ancona

The London newspapers continue to devote much space to the sinking of the Italian steamship Ancona. Many of them editorially express the opinion that the attacking boat was a German submarine, and they arrive at the usual conclusion that the United States is more concerned in exacting reparation than any other nation.

LINER ANCONA SUNK

Continued

Rome and as yet is unable to determine how many Americans were lost. It is entirely without official advices as to the circumstances of the sinking or the nationality of the submarine which shelled and torpedoed the ship.

Statements will be taken from survivors, wherever they may land, and the United States will gather all possible information before taking the matter up with any foreign government.

SURVIVORS SAY ANCONA WAS WARNED BY U-BOAT

LONDON, Nov. 11, 3.21 a. m.—The Italian steamer Ancona was not sunk without warning, according to information obtained from survivors landed at Malta by the Reuter correspondent and cabled here. The Austrian submarine which overhauled her after a long, stern chase, gave the commander a brief respite to permit the removal of passengers but the indescribable panic which began among the emigrants on board as soon as the under water craft was sighted, was responsible for the loss of many lives.

Many Fell Into Sea

In a mad rush for safety, men, women and children overwhelmed the boats, several of which were overturned before they could be lowered. Many of the occupants fell into the sea and were drowned.

Shots Added to Panic

Passengers agree, the correspondent says, that shots fired around the steamer by the submarine, apparently to hasten the loading of the boats, added to the panic.

First Connected Story

The Reuter despatch which contains the first connected story of the sinking of the Ancona Monday afternoon, 20 hours after she had left Messina, Sicily, follows:

Mostly Women and Children

"We left Naples with a fairly large number of passengers, intending to sail direct to New York but soon after leaving port received a wireless message directing us to stop at Messina for more passengers and cargo. The people aboard were mostly Greeks and Italians with large families on their way to the United States to settle there. The majority, therefore, were women and children.

Warning to Halt

"We left Messina at 5 p. m. The captain, having been warned of the presence of enemy submarines, took all possible precautions. At exactly 1 o'clock Monday afternoon we sighted an enemy submarine at a great distance. She came to the surface and made full speed in our direction, firing as she did so a shot which went wide across our bows. We took this to be a warning to halt.

Wildest Panic Aboard

"Immediately there was the wildest panic aboard, not only among the women and children but among the men as well. Women screamed and children clung desperately to their mothers. Meanwhile the submarine continued to shell us, gaining rapidly. The fifth shot carried away the chart house.

Ancona at Standstill

"The engines then were stopped and the Ancona came slowly to a standstill. The submarine which we could now see plainly was an Austrian, came alongside. We heard the commander talking to our captain. In a somewhat curt manner we were told the Austrian had given us a few minutes to abandon the ship. Meanwhile the submarine withdrew a little distance.

Boats Overturned

"We turned to the boats which began to be lowered without loss of time but the passengers were in a panic. Men, women and children seemed to lose their heads completely. The submarine, presumably to accelerate our departure continued to fire around the vessel. There was a rush for the first boats lowered and in the confusion these were overturned before they were free from the davits, the occupants falling into the water. Many were drowned before our eyes.

Shrieks Rent the Air

"The shrieks of women, children and struggling men rent the air but it seemed no help could be given. Everyone was trying to act for himself. The heart rending screams were punctuated with shot after shot delivered almost mechanically from the deck of the submarine, adding to the panic aboard. Had it not been for these shots it might have been possible to restore a semblance of order. The conduct of the submarine was incomprehensible. Not one shot was directed at the ship but they were fired all around the vessel as if to create as much terror as possible.

Eight Boats Got Away Clear

"About eight boats got away clear, some with a fair complement aboard; others half empty. All drifted away from each other."

One of the survivors, in describing his experience, said:

In Open Boat All Night

"The boat in which I found myself contained thirty members of the crew and three passengers, an Italian woman and her child besides myself. I am certain fully half those aboard perished. Some time after we entered the lifeboat we heard four explosions, indicating the end of the Ancona. We remained in the boat all night and were picked up in the morning by a British steamer which brought us to Malta."

COMMANDER OF ANCONA SAYS NO SIGNAL TO STOP GIVEN

LONDON, Nov. 11, 1 p. m.—A Stefani News agency despatch from Tunis says: "The commander of the Ancona, who reached here Thursday, declares the submarine gave his vessel no signal to stop. The first sign of the presence of the submarine was shells from a distance of five miles which grazed the steamer. The Ancona stopped dead.

"Subsequently shells hit the boats which were being made ready for launching and many passengers were killed or wounded on the deck and in the boats. Some of the passengers who had been thrown into the water approached the submarine but were repelled and derided.

"Finally, shells and torpedoes were fired at the Ancona from a distance of 300 yards."

Everybody's going, Asso., tonight.

LOCAL GROCERS MEETING

ADDRESS FAVORING ONE DAY OFF IN FIVE FOR THE FIREMEN OF THIS CITY

A well attended meeting of the Lowell Retail Grocers and Provision Dealers' association was held last night in the rooms of the board of trade. Owing to the illness of President David Gerow, Vice President John H. Burke occupied the chair.

At the conclusion of the routine business the members were addressed on the "one day off in five for firemen" by representatives of the Lowell fire department. Several questions were asked the firemen, which were readily answered.

An invitation was extended the association by the Lowell board of trade to attend the industrial exposition to be held at the Kasino next week. Thursday, Nov. 18 will be grocers' day at the expositon.

A vote of confidence was given the Grocery Clerks' union in recognition of the way it has co-operated with the Grocers' association.

Nominations for the officers of the association for 1916 were made and the election will take place at the next regular meeting.

Bellevue good time, Asso., tonight.

STOPS RED TAPE IN ARMY

MINISTER OF WAR GALLIENI SAYS OFFICIALS MUST USE OWN JUDGMENT

PARIS, Nov. 11, 1.15 a. m.—Minister of War Gallieni has struck a death blow at the traditional red tape of the army administration in a circular to military heads in which he declares too much time and paper are wasted in referring small questions all the way up the official ladder to the minister. The system must be de-centralized, the circular says because war calls for rapidity in reaching decisions.

Hereafter each official must use his own judgment and Gen. Gallieni will deal only with questions which involve his responsibility as minister.

"I shall not hesitate to punish anyone who from ignorance or nonchalance tolerates incompetence," says Gen. Gallieni.

MAKER & McCURDY

CORSET SHOP 204 MERRIMACK ST.

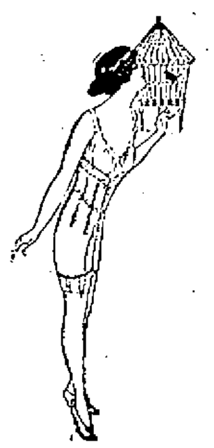

LA GRECQUE CORSETS

Contain all that money can command; you buy much corset excellence for little cash.

MISS NELSON, our special La Grecque fitter, will be with us the remainder of this week only. Take advantage of her wide experience as a fitter.

It costs no more to get the best CORSET and to have it well fitted.

LA GRECQUE TAILORED UNDERWEAR

Underwear that is well made and fits perfectly; wears twice as long, and when made with fine dainty material it can't be excelled.

Why not look at the beautiful line of La Grecque Tailored Gowns, Combinations, Drawers, and Skirts.

We are showing the new line.

B. F. KEITH'S

Lowell's Leading Theatre

"BLUE RIBBON WEEK"

Hark! Hark! Hark!

WILLIAMS & WOLFUS

Just One Big Laugh!

The Great Favorites,

J. K. Emmett & Mary E. Ryan

In the Splendid Scenic Playlet, "A SOUTH DAKOTA DIVORCE."

6—OTHER BIG ACTS—6

Extra!!

FRIDAY EVENING ONLY!

Initiation exercises of the Delta-Kappa-Phi of the Lowell Textile School.

A LAUGH, A SCREAM, A ROAR!

1000 Matinee Seats 10 Cents

BASKETBALL—FRIDAY NIGHT

AT THE CRESCENT RINK

First Game of the Season

CRESCENT FIVE vs. L. M. A. OF LAWRENCE

Admission 25c. Reserved Seats, 35c

OWL THEATRE

TODAY TODAY

EDNA MAYO and BRYANT WASHBURN in "THE BLINDNESS OF VIRTUE"

In Six Parts

Many Others. Prices 5 and 10 Cents

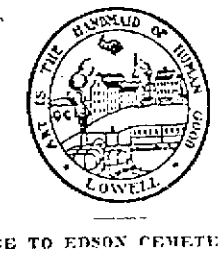

NOTICE TO EDSON CEMETERY LOT OWNERS OR RELATIVES OF DECEASED CIVIL WAR VETERANS

There are a number of lots in Edson cemetery where the graves of veterans are marked simply by the G.A.R. standard. In some cases there is a name on a monument on the lot, but there is no means of identifying the veteran buried therein.

Request is hereby made that any person who can give any information which will lead to the identification of the unmarked graves, will give such information to Mr. Frank B. Flanders, 28 Leverett street, Lowell, Mass. Tel. 1049-M.

Commissioners of Public Cemeteries
Lowell, Mass., Nov. 10, 1915.

Friday and Saturday, Nov. 12 and 13

SPECIAL SALE OF

TRIMMED HATS

All $3.00 Hats....$1.00 | All $6.00 Hats....$3.00
All $4.00 Hats....$2.00 | All $8.00 Hats....$4.00
All $10.00 Hats....................$5.00

Special Prices in Furs

THE FASHION

115 MERRIMACK ST. MISS B. T. CRYAN, Mgr.

TODAY, TOMORROW AND SATURDAY

Daniel Frohman Presents the Dainty, Diminutive Screen Star

Marguerite Clark

In an Original Drama of Circus Life

"STILL WATERS"

Shown in Six Elaborate Acts

Paramount Travel Pictures and Comedy Also Shown

Merrimack Square Theatre

Next Week Is the Week of Weeks. Wait and Watch

OPERA HOUSE

The Theatre of Big Things

A PYRAMID OF THRILLS On a Laughing Platform

Emerson Players Win Great Laurels in

READY MONEY

Positively the Most Brilliant Success Ever Achieved in Theatricals in this City.

This attraction is positively limited to this week, so secure seats in advance.

The Play That Everybody in Lowell is Talking About

James Montgomery's Beautiful Play of Love, Risk, Romance and Thrills.

READY MONEY

Eight months in New York, Eight Months in Chicago, Eight months in London, four months in Boston.

It's a Play For Every Woman Who is Married and All Others Who Expect to Be.

RESERVE YOUR SEATS EARLY

NOTHING LIKE IT

NOTHING JUST AS GOOD

From Start to Finish There Is Something Doing in

READY MONEY

Another Link Added to the Chain of Wonderful Successes.

It is an interesting and appealing story of Present Day Life.

NEXT WEEK—"FINE FEATHERS"—NEXT WEEK

NIGHTS OF SLEEP vs. NIGHTS OF AGONY

Verdict Favors D.D.D.

It is foolish to lie awake all the long night through with that intolerable itching caused by Eczema and await the coming of the day. D. D. D. Prescription is made for you if you are a sufferer. It will cool that hot, inflamed and itching skin, you will be able to rest at night, awake in the morning refreshed and life will be worth living. We know it will do all these things, as we have testimonials from thousands of sufferers. Try a bottle and you will not regret it. Come in today.

D. D. D. For 15 Years the Standard Skin Remedy

DOWS 2 DRUG STORES

SAUNDERS' MARKET

FRIDAY FISH SPECIALS

HADDOCK Extra Fancy Special, lb. 4c

BLOOD RED SALMON STEAK, lb. 17c
FANCY HALIBUT STEAK, lb. 14c

Sliced White Fish, lb. 9c	Large Bloater Mackerel, each 23c
Fresh Flounders, lb. 7c	Butter Fish, lb. 9c
Fresh Eels, lb. 15c	Tautogs, lb. 9c
Sea Bass, lb. 12c	White Perch, lb. 12½c
Steak Blue Fish, lb. 10c	Sliced Haddock, lb. 8c
Market Cod, lb. 7c	Large Herring ....3 for 10c
Halibut Napes, lb. 5c	Fresh Hake, lb. 5c
Cod Cheeks, lb. 13c	Tunny Fish, lb. 9c

Sliced Fancy SWORDFISH, lb. 12c

Salt Salmon, lb. 12c	Smoked Bloaters ....2 for 5c
Salt Herring ....2 for 5c	Smoked Herring (boneless) lb. 17c
Salt Mackerel, each 5c	Smoked Halibut, lb. 25c
Salt Cod Strips, lb. 15c	Smoked Finnan Haddie, lb.... 9c
Threads of Fish, each 5c	

FANCY FRESH TINKER MACKEREL 7c Each 4 for 25c

10c can Clams, each 8c	25c can Crab Meat 19c
13c can Shrimp, each 9c	20c can Tuna Fish 23c
5c can Sardines ....7 for 25c	15c can Tuna Fish 13c
10c can Sardines, (in olive oil) 3 for 25c	15c can Devilled Sardines, ea. 9c
13c can Kippered Herring, each 9c	25c can Colombia River Salmon, 23c
29c can Lobster, each 25c	15c can Colombia River Salmon, Alaska Salmon, medium red, can 12c
Alaska Pink Salmon, can.....8c	Booth's Sardines, can 15c
Best Red Salmon, can 15c	
35c can Crab Meat 29c	

FRESH OPENED OYSTERS, Quart....33c

Quahangs .... 7 for 10c	Oysters in Shell, doz. 12c
Opened Clams, pt. 15c	Salmon Steak, can 12c

MAY SUE BRYAN

Navy League Charges Slander and Asks for Retraction

WASHINGTON, Nov. 11.—William J. Bryan, formerly secretary of state, must retract his public statements that the Navy league of the United States is being subsidized by munitions manufacturers or face a suit for malicious slander.

This ultimatum has been presented to him by Col. Robert M. Thompson, president of the Navy league, in a letter made public yesterday at the league's headquarters. Col. Thompson serves formal notice that unless Bryan promptly makes some effort to substantiate his charges or repudiate them legal action will be taken against him.

"Mr. Bryan has twice been informed that his statements in regard to the Navy league being a subsidized organization were false and slanderous," said Col. Thompson in a statement accompanying his letter.

Mr. Bryan virtually is invited to claim immunity on the ground that he is a newspaper editor or public character which the Navy league would regard as equal to a verdict in the courts.

REGISTRATION

The registrars' office in the city hall basement was open today from 1 to 3 and will be open again from 7 to 9 p. m. Thirty men and fourteen women added their names to the city voting lists during the hours for registration yesterday, as follows:

Males: Ward 1, six; ward 2, three; ward 3, three; ward 4, two; ward 5, two; ward 6, seven; ward 7, three; ward 8, eight; ward 9, two.

Females: Ward 1, two; ward 2, one; ward 3, one; ward 4, two; ward 6, two; ward 8, two; ward 9, four.

GERMAN CLAIMS DENIED

LONDON, Nov. 11.—News from the Serbian front is vague, says a Reuter despatch from Athens, but it is declared to be untrue that the Germans are occupying the entire line from Kralievo to Kraguyevatz and Petrovac. Important Serbian forces arriving from Mitrovitza have reached the Kulchanik defile, where they occupied the railway station to which the Bulgarians, bound from Uskup to Prisrend, had advanced.

Operations extending to the northwestern front now are becoming the key to the situation as Serbian troops sent from the north to Krusevo and Monastir will pass there.

The Serbian government has been removed to Krusevo, east of Prilep.

TO STRENGTHEN GREEK ARMY

GENEVA, Switzerland, Nov. 11, via Paris.—Despatches received from Athens say the Greek general staff has decided to put into training all citizens who have not done military service. The effect of this action, it is said, will be to raise the strength of the Greek army to half a million officers and men.

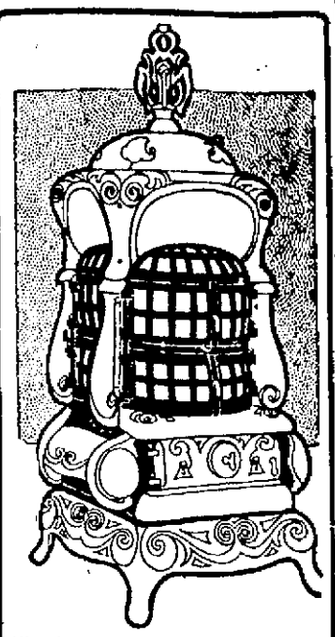

We Can Make It Hot For You

This is the place to call if you are thinking of selecting a parlor stove or range. We can give you wonderful bargains and you can have a hundred to select from, either in new or second hand ones. Every article in our store at Big Bargain Prices.

O. F. PRENTISS
356 BRIDGE STREET

THEIR SILVER WEDDING

MR. AND MRS. DUVAL SHOWERED BY THEIR FRIENDS AT THE BON MARCHE

Mr. and Mrs. Philias Duval of 509 Beacon street were married 25 years ago today and, although there is no formal celebration of the event, their many friends, not wishing to let the occasion pass unnoticed, have showered them with gifts. Included among the gifts is a beautiful silver chest presented by the employes of the Bon Marche Co., where Mr. Duval has held the position of buyer for the past 12 years.

Mr. and Mrs. Duval were married at Enosburg Falls, Vt., Nov. 11, 1890, and came to Lowell 18 years ago. They are both well known and held in the highest esteem by their many friends and acquaintances. They have a son, Gerald B., who was formerly a well known athlete at the high school.

ECHO LODGE MEMORIAL EXERCISE

Impressive memorial services were held in Odd Fellows building Echo lodge, 44, N.E.O.P. The program included: Song, "Jesus, Lover of My Soul," Charles E. Woodbury; duet, "Face to Face," Misses Isabel McKewin and Ella McNabb; poem, "He Giveth His Loved Ones Sleep," Mrs. Clara Williams. Crystal lodge, Haverhill, Prayer was offered by the chaplain, and Grand Guardian Mrs. Grace V. Bourcy, Thomas Frost, A. C. Porter, H. A. Robertson and Charles H. Kittredge spoke. The list of departed members included William Hodgson, Amelia Hodgson, Waldo Sargent, Chas. Berry, George F. Thomas, James Choate, Arthur Crowfoot, Richard Sweet, Edward E. Davis, Charles H. Blanchard, Lloyd L. Walker, Elizabeth Minegan, Mary E. Chatney, Marietta A. Lee, Nellie L. F. Woodbury, John R. Constantine, Charles A. Gordon, George Mason and Frank E. Johnson. As each name was called a lily was dropped in a vacant chair and a piano selection was played by Miss Ella McNabb. At the close the members stood and sang "Nearer, My God, to Thee."

Our Collars Are 10c Straight

All Linen Collars 10c

COPYRIGHT 1915
THE HOUSE OF KUPPENHEIMER

YOUR
Overcoat
IS HERE

This season, more than ever before, we have demonstrated the extra values that we are offering in overcoats.

Overcoats made by Kuppenheimer, all styles; Ulsters, full box, or shaped back Overcoats with their usual superior tailoring and make.

$18.00 to $35.00

Our $15.00 showing is the talk of the town. You choose from nearly 200 overcoats at this price. Young Men's Overcoats, velvet collars, full box back, Skinner's satin, 1-4 lined, and seams taped. The patterns and fabrics are immense. Regular black kerseys, gray meltons, knitted fabrics, the greatest variety we've ever shown at $15.00.

Surprising values at $10.00 and $12.50.

BE SURE AND LOOK AT THEM HERE

Try Our 10c Collars

Macartney's Apparel Shop

72 MERRIMACK STREET

Collars, All Styles, 10c

MISS MARY E. RYAN
With J. K. Emmet & Co., Appearing in "A South Dakota Divorce" at B. F. Keith's Theatre All This Week

FORT BLOWN TO PIECES

18 GERMAN OFFICERS AND SOLDIERS WERE KILLED AND FIFTY WOUNDED

AMSTERDAM, via London, Nov. 11, 4.51 a. m.—Eighteen German officers and soldiers were killed and 50 wounded, says the Liege correspondent of the Echo Belge when a portion of Fort Machovelette was blown to pieces a fortnight ago by an accidental explosion during ammunition tests.

AMUSEMENT NOTES

OPERA HOUSE

"Nothing succeeds like success" is the keynote of "Ready Money," that splendid comedy of love, risk, romance and thrills, which is being offered at the Opera House by the Emerson Players, and which has caused more favorable comment than any other play that has been offered in this city in the past 25 years. The packed houses all week have been unanimous in their verdict, that "'Ready Money' is the best play I have ever seen." Never before has such a colossal success been achieved in the theatricals of this city, with a splendid cast of splendid actors and beautiful scenic and electrical effects. "Ready Money" is given the same wonderful production which characterized its record runs in New York, Chicago, London and Boston.

Because of the exceptional demand for seats for this play, it is a wise plan to secure seats early and avoid any chance of being disappointed. "Ready Money" has already proven a bigger succes than "Within the Law" and "The Yellow Ticket," and hundreds are more certain to be turned away this week than any previous week. To be certain of witnessing this production, it is the best plan to make reservations early by phoning 261. The box office is open daily from 9 a. m. to 10 p. m. Now is the time to become a regular subscriber, too. The subscription list for the season is still open, and those desirous of choice locations should make application at once.

"Ready Money" is the most brilliant play that has been offered on the American stage in years. It is a wonderful love play. It tells the story of Stephen Baird, a young man, who on New Year's eve is practically penniless, with nothing but a 25-cent piece and deeds to a mine in Arizona, which, his friends claim, is nothing more than a hole in the ground. He meets Jackson Ives, a man about town, and the latter, a counterfeiter, helps him to make money. How Stephen Baird becomes a wealthy man is beautifully told in this combination of love, risk, romance and thrills by the author, James Montgomery. The love story is beautiful and the nicest ever seen in any play that the world's stage can boast of. Despite the fact that the mother of his sweetheart is opposed to him, the girl herself sticks to him, through thick and thin, and when they win out it causes pleasure for all. The situations which arise throughout the play are masterpieces of stage craft and place Montgomery among the foremost in the list of great contributors to the stage.

Homer Barton as Stephen Baird gives a splendid exhibition of acting, while Miss Ann O'Day, who has endeared herself to the theatre patrons, is a charming Grace Tyler. Joe Crehan, Dora Booth, Darel Goodwin, Frank Wright, Walter von Boekman, Richard Barry, Jack Owen, William Augustin, Forrest Gordon, Sumner Nichols, Herbert Augustin, Frank Walsh and other members of the company play their parts finely. Secure your seats early for this attraction. It is the blue ribbon winner of the season.

A splendid bill of vaudeville and picture features will be offered at the Opera House on Sunday afternoon and evening with five big acts and as many reels of the latest and best pictures. The shows at the Opera House Sundays are the talk of the city, and to become a regular at the playhouse is the most popular thing these days.

Next week the Emerson Players will present for the first time in Lowell that big American play, "Fine Feathers." This was the play which created such a big hit in all the big cities, being produced by the all-star cast including Robert Edeson, Rose Coghlan, Lotta Robertson, Wilton Lackaye and Max Figman. It is recognized as the greatest drama the country has ever known.

B. F. KEITH'S THEATRE

If you want to laugh heartily drop in at the B. F. Keith theatre this week, and wait for the arrival on the stage of Herbert Williams and Hilda Wolfus in their planistic travesty, "Almost a Pianist." It's as good as anything we've had yet this season, and the man or woman who doesn't laugh outright at the antics of the irrepressible Herbert is ill indeed. Williams is generous, but he doesn't do enough to satisfy, for when an audience gets what it wants it applauds to the point of wearying the actor. J. K. Emmett and Mary E. Ryan in "A South Dakota Divorce," offer an unusually pretty act, one which has a real flavor of the west to it. Emmett sings some of the songs his father made famous years ago, and which today are just as much appreciated as ever. Nederveld's cycling baboons are fearless little simians, who spin about on a saucer shaped track at a dangerous angle. The Sharrocks bring a lot of novelty to the bill, through their interpretation of a couple of fakirs at a county fair. They advertise a mind-reading stunt, but never succeed in holding their private exhibition. The band of the next show makes so much noise they are forced to quit. The Farrel-Taylor trio is also a humming entertaining crew. Other acts on the bill are: Lambert & Frederichs, dancers; Wentworth, Vesta & Teddy, in a novelty, and an illustrated song. Good seats for the remaining performances. Phone 28.

MERRIMACK SQUARE THEATRE

"Still Waters," in which the Famous Players is starring Marguerite Clark on the Paramount program at the Merrimack Square theatre today, tomorrow and Saturday, is a six-act play which deals in a most interesting manner with canal-boat life. The play, which is a rare combination of comedy and drama, is one of the best pictures which has ever been released by any company, and that is going some. In "Still Waters" Miss Clark has an opportunity of supplementing her well established reputation as an incomparable ingenue by the greatest display of dramatic power which she has yet contributed to the screen. When the story opens Miss Clark is a delightful little girl living on a canal boat with her grandfather, who, fearing for her, forbids her having anything to do with the outside world. Fretting under this restraint, she skips away and meets a doctor, who is the first man that she has ever been brought into contact with. The result is inevitable. A circus comes to town, and grieved over the apparent duplicity of the doctor and chafing under the restrictions imposed upon her by her old grandfather, she obeys one of her impulses and joins the circus. Here she does not fare so well, for she soon becomes the object of the ill-conceived attentions of the ringmaster. Trapped in a deserted cabin of an old and unused canal boat by the ringmaster from whom she had fled, Nesta—for that is the role which Miss Clark plays so well—is on the edge of despair when the doctor comes in time to save her. The Famous Players company was very thorough in staging this play. They leased an entire circus in order that scenes really true to life could be taken. Harry La Pearl, one of the famous Hippodrome clowns, appears in this picture and his comic antics bring out a pleasing contrast with the role of Nesta, portrayed by Miss Clark in such a pleasing and capable manner. Three weeks were well spent on the banks of one of the largest canals of this country to produce the pleasing effect to be seen in this picture. Marguerite Clark has always been a strong favorite in this city, and her coming to the Merrimack Square theatre in this six-act Paramount feature will mean crowded houses, hence the feasibility of making sure to see her early in this, her latest and best release.

In addition to Marguerite Clark's triumph, a two-act comedy which is one of the funniest farces ever filmed, will also be shown in two acts, and the Paramount Travel pictures, opening up the hidden picturesque beauties of foreign lands, will also be thrown on the screen at the Merrimack Square theatre today, tomorrow and Saturday. This show for these next three days is one of the biggest and grandest ever booked at this theatre, and worthy of the attention of every theatregoer who appreciates and desires to see only the best in motion pictures.

JEWEL THEATRE

A fitting climax to the week's performances will be seen at the Jewel theatre on Friday and Saturday. Mr. Charles Chaplin, the only and original, will be featured in a four-act farcical scream, entitled "The Mixup," a concoction of fun and laughter galore, such as one can rarely witness on a screen. Of course, he is ably assisted by his old Keystone pals, who have become almost as famous as himself. "Fatty," "Walrus," "Ambrose" and the other well known figures of movie comedy life are all in the "Mixup," and, believe us, it will be some mixup. Fun, fast and furious, more clearly describes this production than any other phrase would, so be prepared to weep—with joy. Many other Mutual films will complete a fine 10-reel performance for the two days only.

OWL THEATRE

Edna Mayo and Bryant Washburn, the two screen favorites are featured in the great six-reel Essanay production which will be shown at the Owl theatre today, entitled "The Blindness of Virtue." This is a great moral teaching film that every mother should see it. Four other excellent photoplays will also be presented today at he Owl.

SCENE FROM "STILL WATERS" IN WHICH MARGUERITE CLARK WILL APPEAR AT THE MERRIMACK SQ. THEATRE THE NEXT THREE DAYS

Cosmetics Not Needed; Peel the Skin Instead

One reason mercolized wax is so strongly recommended is that it really takes the place of several different cosmetics, saving time, patience and expense. It is better than any cleansing cream, better than any massage cream, and better than any rouge, for accomplishing the results for which such articles are used. As the wax actually absorbs an old, faded or discolored cuticle, a little each day, the underlying skin which gradually appears, is clearer, softer, healthier-hued and more youthful than any cosmetic-made complexion. Spreading on a thin coat of this wax at night, washing it off mornings, in a week or so produces a marvelous transformation. Just one ounce of mercolized wax, obtainable at any drug store, will do the work. There's nothing better to remove freckles, moth patches, liver spots, sallowness, blotches, pimples or blackheads.

For wrinkles and loose, saggy skin, a face bath made by dissolving 1 oz. powdered saxolite in ½ pt. witch hazel, is the best thing that can be recommended. This has remarkable astringent and tonic properties.

RAE'S Finest Sublime OLIVE OIL

Half Pint.....25c
Pint.....45c
Quart.....85c

TALBOT'S
CHEMICAL STORE
40 Middle St.

Sturdy Shoes for Growing Boys, -says the Newark Shoe Maker

$1.50 $2.00 $2.50

Newark SHOE STORES CO.

The same principle of gigantic production that enables us to give such wonderful $3.50 value in The NEWARK Shoes for Men is applied in producing these NEWARK Shoes for Boys at $1.50—$2 and $2.50.

Specially made to accommodate the growing feet of boys—and to withstand the vigorous use that boys give their shoes. Buy a pair for your boy TOMORROW

LOWELL STORE
CENTRAL STREET
Near Merrimack Street
Other Newark Stores Nearby: Lawrence, Haverhill, Boston and Salem
Open Monday Night Until 10 o'clock; Saturday night, 10.30
Mail Orders Shipped by Parcel Post
157 STORES IN 97 CITIES

COBURNS

Sponges	5c up	Feather Dusters	30c up
Scrub Brushes	7c up	House Brooms	45c up
Chamois Skins	8c up	Window Brushes	45c up
Made Mop Waste	14c up	Dry Mops	45c up
Whisk Brooms	16c up	Door Mats	51c up
Flue Brushes	18c up	Floor Brushes	60c up
Galvanized Pails	19c up	Mop Wringers	$1.25 up
Wooden Pails	22c up	Galvanized Ash Cans	$1.95 up
Mops, complete	24c up	Oil Heaters	$2.75 up

C. B. COBURN CO.
Free City Motor Delivery
63 MARKET ST.

COBURNS

THE LOWELL SUN

JOHN H. HARRINGTON, Proprietor

SUN BUILDING, MERRIMACK SQUARE, LOWELL, MASS.

Member of the Associated Press

THREE DOLLARS PER YEAR. TWENTY-FIVE CENTS PER MONTH

MAKING SCHOOLS SAFER

The agitation for greater protection against fire in the schools of this state is already having practical results, and it looks as though the authorities are going to insist on full compliance with the letter and spirit of the law everywhere. Furthermore, political, educational and civic leaders are devising ways and means of introducing more adequate regulations and bringing the schools up to date in this very important particular. It is for each community to read the signs of the times and do voluntarily what it shall be forced to do speedily if the timely agitation continues.

Unusual attention is called to the fact that State Building Inspector McDonald, after investigating the schools of Lynn, has threatened to bring action against the city unless certain changes are made. These changes were ordered some time ago but the city neglected to take note of them. The great Peabody disaster served as an incentive to action, and the inspector made another investigation. He found many things to condemn, and after consulting with the deputy chief in Boston he threatens to sue Lynn if his orders are not immediately complied with. From all indications it looks as though the state authorities will give attention to other cities in the immediate future, and Lowell is likely to be included in the list.

At an important and impressive conference on "Safety From Fire For Schools" held in Faneuil hall, Boston, Tuesday afternoon, many men prominent in the public life of the state expressed views on this same subject. Fire Prevention Commissioner O'Keefe presided and in his introductory message said: "All that is done here must be for one purpose—the safety from fire of the lives of the children and all in the schools."

Dr. Snedden, commissioner of the state board of education, argued that it would not cost a great deal to make the schools safe, and he outlined the problem confronting the state by saying: "It is a safe inference from available data that at least 80 per cent of our children in public and private schools are housed in buildings of more than one story—buildings which therefore furnish possibilities of panic and loss of life."

Frank Irving Cooper, architect for the Russell Sage foundation, spoke on the necessity for care and intelligence in construction. He declared that Massachusetts led the country in fire prevention until it had allowed its fire and building regulations to become a football for politicians. He urged that reforms be enacted in statutes and that the state compel respect for the new laws. Among the practical suggestions of construction were fire walls and fireproof stairs. All communities should take to heart his charge that our municipal regulations have become the football of politics, since it is a serious one involving the good of the community.

Other suggestions made were for fire sprinklers, the isolation of basements, the relocation of stairways and boilers, fire escapes, more efficient fire drills and so on down the list of reforms advocated since the Peabody fire. At the conclusion of the meeting a committee of eleven was formed, headed by the Boston fire commissioner, and a report will be made as to the best means of ensuring greater school safety in future. There will be no lack of public interest when this committee makes its report, for the subject is one that most intimately concerns all the people.

DUAL CITIZENSHIP

A question that is agitating the country at the present time is to decide where loyalty to a foreign government must stop and where the duty of American citizenship begins. It has been given prominence by many events of the war, for the realization has come that many American citizens do not hesitate to take sides against this country when international questions involving relations with their native lands arise. Naturalized American citizens have engaged in propaganda that are grossly treasonable, and the boast has been brazenly made that in the event of war with some foreign nations, the citizens of that nationality in this country would side with the homeland.

This question of dual citizenship is not a new one, and very probably it is being unnecessarily and undesirably emphasized because of the heat of war controversies. Nevertheless, many valuable suggestions have been made by noted men, and if the war is prolonged, the regulations governing admission to citizenship may be made far more strict than now.

One of the most radical suggestions was that of Major Higginson of Boston, who in condemning dual citizenship before the Boston Credit Men's association a few evenings ago, called on all present to urge on their congressmen the necessity of a law that would make it impossible for men who have not been released from home allegiance to become American citizens. The law now requires applicants to renounce allegiance to the government of their native land, but this war has proved that something more specific and more binding is necessary.

It stands to reason that no man can serve two masters, whether in business, in religion or in nationality. An American citizen owes loyalty first and last to the American government, and the law should be so specific that any treason to America might be called by its right name and punished accordingly. It is to be feared that many regard American citizenship as a means to work against the best interests of America, but this cannot longer be tolerated. It is to be hoped that the spirit of our people may never be tested by war, but any test that is possible in peace will be supported by those whose Americanism is not diluted by allegiance to any foreign ruler or government.

SINKING OF ANCONA

On the facts to hand, which are more meagre than usual, the sinking of the Italian liner Ancona by an Austrian submarine seems unjustifiable.

It may be that murder was committed according to the rules of this war, but even though technically guiltless, Austria will gain nothing by the destruction of the vessel and the loss of its passengers.

Had she been sunk on the trip from New York with Italian reservists, October 17, it would have been different, for the presence of the Italian soldiers would have made her legitimate prey. When attacked, however, the Ancona was nothing more than a passenger ship, as in the case of the Arabic out of Queenstown, and not open to attack under the rules of international law. It may be true that the liner was warned by the submarine, but on this point our government must get the testimony of both the Italian and Austrian governments. The sinking of hundreds of passengers is another of the outrages that have made this war the most piratical and lawless in history, and unless Austria has some justification, a new controversy with our government may be opened. If so, Austria will be in a new role as almost all of the outrages on passenger ships have been attributable directly to Germany. However the case may go, it looks as though the sinking of the Ancona was deliberate and according to a settled plan, as many shells were fired before the fatal torpedo finished the work of destruction and sent the passenger ship with its large list of neutrals to the bottom.

WANT AMERICAN MACHINERY

There is good reason to suppose that when the war orders cease and when the demand for shells and powder falls off, many European nations will still look to America to supply their industrial needs. This, at least, is the message brought by Maurice d'Amour, head of a French industrial and commercial mission at present in this country, who says that at the end of the war France will purchase here machinery to the value of a billion dollars. It stands to reason that France will have enough to do to repair the injuries of war without making great preparations for the future and all of the belligerents will be forced to look to this country for machinery and other commodities needed for the reorganization of their industrial and commercial life. The head of the French mission also declares that the allies will hold aloof from Germany and will patronize the United States instead. It will not do, however, for this country to bank too surely on foreign promises as war bitterness passes with astonishing rapidity. If this country would capture the trade of the world it must be able to compete successfully with the rest of the world, and it has the brains, ability and enterprise to do this if the needs of the future are clearly understood.

THOSE GOOD FELLOWS

The simple citizen who goes about his business quietly and who knows very few outside of his own family has realized that he has suddenly become popular. At least that seems to be the meaning of the amazing interest displayed in him and his affairs by a large number of genial citizens who are abnormally active and most astonishingly demonstrative in their friendliness. These are the candidates. Lo! in the morning they are there with the smile and the glad hand and when the dusk of evening falls, they are still at it with the same artificial smile and the show of brotherly love. It is nice to have friendly and sociable candidates, but the city needs something more important. It needs able, honest, sincere men who are big enough to fill the job to which they aspire. It is well to smile at the smilers and shake with the genial ones, but the vote should be only for the able, honest, honorable and efficient.

Every Home Needs a Faithful Cough and Cold Remedy

When seasons change and colds appear—when you first detect a cold affecting next to one who has sneezed then it is that a tried and tested remedy should be faithfully used. I never wrote a testimonial before, but I know positively that for myself and family, Dr. King's New Discovery is the best cough remedy we ever used and we have tried them all." 50c and $1.00.

MONUMENTS and MEMORIALS

Of all descriptions in granite, marble and bronze. Our manufacturing plant has the most modern power equipment and every labor saving device.

GUMB BROS.

Cor. Gorham and Anderson sts. Near Edson Cemetery. Tel. 1011

STUDENT OF ASTRONOMY

Mr. D. Henry Scarlett of Tewksbury, a Railroad Flagman, Has Won International Distinction

"The heavens reveal the glory of God and the firmament declareth the work of His hands." Thus did David, the Shepherd king, sing as he herded his sheep on the hills of Galilee and the same thought inspires D. Henry Scarlett as he performs the duties of flagman on the Boston & Maine railroad in Tewksbury, for it is to the heavens and to the firmament that D. Henry Scarlett looks for the inspiration that keeps him in love with life and content with his work.

D. Henry Scarlett is probably the best amateur astronomer in the country and yet few people in Lowell have ever heard of him. At Baldwin station on the line from Lowell to Lowell Junction, which is known as the Lowell branch of the Portland division, Mr. Scarlett, day in and day out, Sunday included, patiently stands guard with flag in hand at the crossing when trains go by and there is little danger that accident will ever occur, for the flag tender is as keen of eye as he is light of heart and except it is a phantom train none will ever pass without the proper protection of life at the crossing.

Baldwin station is a new name for the station formerly known as Tewksbury. The name was changed a few months ago and in changing the name the railroad company honored the station agent who has seen more than thirty years of faithful service there by naming the station after him. It is to this station that most of the inmates going to and from the state hospital are brought and it is a pretty busy little place at times.

It is here that D. Henry Scarlett has performed the duties of flagman for the past seven years and although he has aspirations that would carry him far beyond the realms of the humble position of flagman, he is absolutely content with his present position and declares that he is very happy.

The fact that Prof. Lowell has examined Mr. Scarlett's work as amateur astronomer and declared it wonderful and that he has been made an honorary member of the Astronomical society of France, will give one some idea as to the progress made by the astronomical flagman. Astronomy classes from the Lowell High school have visited him at his home in Tewksbury, have gazed at the stars through his telescope and have profited by his unusual knowledge and ability to explain.

It was the writer's privilege to drop in on Mr. Scarlett at his cosy little flaghouse, or shanty, a few days ago and it would be hard to imagine a more comfortable place to sit and converse than the astronomer's flaghouse. One could see at a glance that the boss of the house was neatness personified and the writer learned that the things so handy and comfortable, the cupboards and chairs, were the handiwork of the man with his mind on the railroad crossing and his soul in the sky. D. Henry Scarlett is a rather wonderful character. Lowell people interested in astronomy have searched him out and have marveled at his wonderful knowledge of the stars.

"I am almost as familiar with the stars," he said to the writer, "as with the streets of Lowell, and I dearly love to study them. I haven't any observatory, but I hope to have one some day. I have taken my observations in the winter time and sometimes I remained up all night when it was below zero. If I didn't love the work I wouldn't court the hardship. I have been interested in astronomy for a great many years and have made a special study of Mars. I do not say there is animal life there but I am sure there is vegetation in Mars and and I am also sure of a process of irrigation in the form of canals that have all the appearance of having been formed by the hand of man."

Drawings of Mars

Mr. Scarlett then produced drawings of Mars as seen by him with a five-inch telescope in 1911, the drawings that Prof. Lowell said were wonderful. The amateur astronomer not only made the plates showing his observations but prepared an account of them for the benefit of other amateur astronomers, an account that was later published in "Popular Astronomy."

"I have had no professional education, along this line," said Mr. Scarlett, as he went along with his very interesting story, "and neither have I made any money out of it. In fact I have spent considerable money in telescopes and one thing or another, but it has netted me a great deal of pleasure and even though I should remain at this crossing I would have no kick coming. I cannot think of anything more interesting than astronomy and the study of it teaches one to think. Thinking is a great thing and a great many men go through life without thinking. Thinking might be a bad thing, too, if one didn't think in the right direction.

"You can take it for granted that I was very much pleased when Prof. Lowell exclaimed 'wonderful' as he viewed my drawings. I took the drawings to Harvard for I knew myself that they were quite wonderful. The Harvard professors referred me to Prof. Lowell and I was very glad when he told me not to be backward about calling on him if he could be of any assistance to me. It had been generally conceded, and about all of the text books had it, that it was impossible to see the canals in Mars with a five-inch telescope, and I have not only seen the canals on Mars but I have seen lines on Venus which the text books say is impossible with a glass like mine. But few amateurs I think have ever had my experience, for I flatter myself that not many of them would remain up all night as I have done. I live on the hill yonder and I have taken observations there when it was some few degrees below zero.

"I was rather pleased, too, when I received word that I had been elected an honorary member of the Astronomical Society of France. I did not seek the election, but the society having seen my observations and report, took it upon itself to make me an honorary member. I received notice of my election on May 31 of the present year. Prof. Lowell is also a member of the association and some day it may profit me to be an honorary member.

Performance of the Air

"It has always been maintained that the air in Massachusetts is not well suited for observations and that was one of the things in my sketches that seemed to interest Prof. Lowell. It was necessary for the air performance to be good in order for me to obtain the views which I completed in the very early morning. At that time I had opportunity to make thirty observations of Mars and these included nine drawings of my best work. I made these observations with a five-inch Clark telescope mounted on a portable equatorial. This instrument has slow motion in the right ascension but is without circles or a clock attachment. Prof. Lowell offered to loan me a glass with clock attachment, but I preferred to go along with my own glass.

"In the account which I wrote of my observations I said, in conclusion, that I did not consider the canals of Mars very difficult to see with a five-inch telescope. Much depends upon the clearness of the atmosphere, the observer's knowing when to look for the canals, and his persistence and care in watching. They are often seen best when the northern hemisphere of the planet is turned toward the earth and not necessarily when the planet is nearest.

"During an observation there are nearly always times when the atmosphere is in good condition for seeing and if the observer watches for fleeting apparitions, he will surely catch some of the canals. If one wishes to see the colors to best advantage, the planet should be observed just before sunrise or just after sunset, while the sky is light. Then, if the seeing is good and Mars is near the earth, the markings will show greenish tints. The desert regions will show a quite strong reddish color, especially near the center of the disk and the polar cap will appear more distinct and a clearer white."

Is Mars Inhabited?

Asked if he believed Mars was inhabited, Mr. Scarlett said everything pointed that way and the canals, he said, were very impressive. "There was a signal man here one day," he said, "and he was asking me about my observations. He asked me if I thought there were people living in Mars and I told him I was somewhat of that belief. 'How did they get up there?' he asked, and I turned the Yankee trick on him. I answered by asking the question, 'How did we get down here?' and the signal man said he never thought of that."

Speaking of the canals on Mars, the best proof in Mr. Scarlett's mind that Mars is inhabited, is because the canals have all the appearance of being artificial. He stated that they run from snowcap to snowcap, forming in all probability, an irrigation system. He said that the snowcaps will diminish, first in one hemisphere and then in the other; that there is plenty of water in one hemisphere when it is dry in the other and that the canals take the water back and forth, one hemisphere irrigating the other. He says there are no rivers nor lakes on Mars and that all of the reddish areas observed are deserts.

Dark lines, he said, surround the snowcaps when they melt in the spring time. In the cold weather the color is a grayish blue and when a thaw comes on the color is dark, sometimes black, presumably on account of the wet ground. The green areas vary from a kind of grayish green to a deep blue, the green being somewhat the shade of our pine trees. This, Mr. Scarlett believes, proves vegetation. He says that when autumn approaches, the markings in the temperate regions turn brownish, due, he believes, to the trees losing their foliage. There is no question whatever as to vegetation and he believes that animal life might develop there as well as here.

The Canals Are Uniform

"The canals," said Mr. Scarlett, "have all the appearances of having been dug. They have uniformity of length and width and they constitute a system of irrigation for carrying the water from polar cap to polar cap; when one cap melts the water is carried to the opposite hemisphere and vice versa. The northern cap is at its full extent in the winter and when it is winter in the northern hemisphere it is summer in the southern hemisphere."

Very Ingenious Fellow

There are other things in which Mr. Scarlett is very proficient besides astronomy. He is one of the men who can turn a hand to most anything. His home is in Acton and there is on exhibition in the library there a gavel and case which he presented the town a few years ago. The gavel and case contain 189 pieces of wood taken from historical places and they also contain brick and stone and iron which he filed and worked in with patience and skill. The historical places from which he took material for the gavel and case include Faneuil hall, North bridge and the Old South church. He wrote a history of the different pieces contained in the gavel and case and the town of Acton is very proud of his work.

GIRLS! WOMEN! TAKE CASCARETS IF CONSTIPATED

They liven your liver and bowels and clear your complexion.

Don't stay headachy, bilious with breath bad and stomach sour.

Get a 10-cent box now.

Tonight sure! Take Cascarets and enjoy the nicest, gentlest liver and bowel cleansing you ever experienced. Cascarets will liven your liver and clean your thirty feet of bowels without griping. You will wake up feeling grand. Your head will be clear, breath right, tongue clean, stomach sweet, eyes bright, step elastic and complexion rosy—they're wonderful. Get a 10-cent box now at any drug store. Mothers can safely give a whole Cascaret to children any time when cross, feverish, bilious, tongue coated or constipated—they are harmless.

SACRIFICE PRICES

Trunks, Bags, Suit Cases, Leather Goods

Devine's Leased Out Sale

124 MERRIMACK STREET

HAT BLEACHERY

Ladies' and gentlemen's felt, velour and beaver hats cleaned or dyed and reblocked into the latest styles.

E. H. SEVERY, Inc., 133 Middle Street

Open Saturday and Monday Eves.

QUICK RELIEF FROM CONSTIPATION

Get Dr. Edwards' Olive Tablets

That is the joyful cry of thousands since Dr. Edwards produced Olive Tablets, the substitute for calomel.

Dr. Edwards, a practicing physician for 17 years and calomel's old-time enemy, discovered the formula for Olive Tablets while treating patients for chronic constipation and torpid livers.

Dr. Edwards' Olive Tablets do not contain calomel, but a healing, soothing vegetable laxative.

No griping is the "keynote" of these little sugar-coated, olive-colored tablets. They cause the bowels and liver to act normally. They never force them to unnatural action.

If you have a "dark brown mouth" now and then—a bad breath—a dull, tired feeling—sick headache—torpid liver and are constipated, you'll find quick, sure and only pleasant results from one or two little Dr. Edwards Olive Tablets at bedtime.

Thousands take one or two every night just to keep right. Try them. 10c and 25c per box. All druggists.

The Olive Tablet Company, Columbus, O.

NOT A PARTICLE OF DANDRUFF OR A FALLING HAIR

Save your hair! Double its beauty in just a few moments.

25-cent "Danderine" makes hair thick, glossy, wavy and beautiful.

Within ten minutes after an application of Danderine you can not find a single trace of dandruff or falling hair and your scalp will not itch, but what will please you most will be after a few weeks' use, when you see new hair, fine and downy at first—yes—but really new hair—growing all over the scalp.

Danderine is to the hair what fresh showers of rain and sunshine are to vegetation. It goes right to the roots, invigorates and strengthens them. Its exhilarating, stimulating and life-producing properties cause the hair to grow long, strong and beautiful.

A little Danderine immediately doubles the beauty of your hair. No difference how dull, faded, brittle and scraggy, just moisten a cloth with Danderine and carefully draw it through your hair, taking one small strand at a time. The effect is amazing—your hair will be light, fluffy and wavy, and have an appearance of abundance; an incomparable lustre, softness and luxuriance.

Get a 25-cent bottle of Knowlton's Danderine from any drug store or toilet counter, and prove that your hair is as pretty and soft as any—that it has been neglected or injured by careless treatment—that's all—you surely can have beautiful hair and lots of it if you will just try a little Danderine.

BATTLES HOME FOR MEN

LACK OF FUNDS MAY CAUSE INSTITUTION TO CLOSE—$1500 URGENTLY NEEDED

The Battles Home for Aged Men is without funds and at a meeting of the directors held yesterday it was decided that the home would have to close its doors unless contributions for its support were forthcoming. The amount required is $1500. The directors have contributed over $500 toward the necessary amount, and appeal to the public for additional contributions to the amount of $1000 or more.

Subscriptions may be sent to Walter H. Howe, secretary, box 545, or to any one of the directors, and will be acknowledged through these columns unless otherwise requested.

The following are the names of the directors: A. D. Carter, president; William T. Sheppard, treasurer; Walter H. Howe, secretary; Amasa Pratt, Rev. Charles T. Billings, George L. Hooper, C. W. Whidden, Rev. Appleton Granats and Miss N. P. H. Robbins.

Subscriptions to date are as follows:

Board of directors	$515.00
Mrs. A. C. Russell	25.00
Franklin Nourse	25.00
Mrs. George A. Marden	25.00
Jesse Shepard	10.00
F. C. Church	10.00
James H. Sparks	10.00
James B. Russell	10.00
Friend	10.00
Mrs. James G. Buttrick	10.00
George L. Huntoon	10.00
Mrs. L. S. Fox	10.00
Otto Hockmeyer	10.00
Friend	5.00
Mrs. G. C. Breck	5.00
William F. White	5.00
H. E. Pryor	5.00
First Universalist Society	75.15
Total	$775.15

HIGHLAND MEN'S CLUB

DISCOURSE BY REV. MR. GUTTERSON ON TWENTIETH CENTURY CHURCH AND ITS MISSION

"The Twentieth Century Church" was the subject of an interesting address by George H. Gutterson before the Highland Congregational Men's club last evening. Mr. Gutterson is secretary of the American Missionary association. He said he considered the one big job given to the Christian church is to bring the kingdom of God to the men of the world. Another thing he said the 20th century church must do is to go into the light and salt business. He spoke, in part, as follows:

"What is a church? Is it a building on a piece of land? Has it a purpose and a mission to fulfil? There is hardly an organization of any kind that does not have a place of some sort to meet and transact business in. The building and land, however, are but a little part of the organization. A church has a distinct purpose. It is a collection of men and women with differing opinions, from all walks of life, who have joined themselves together for definite purposes and aims. The standard of admittance to a church is the attitude of the mind of each member toward some great truth and purpose. The church is a place of worship—which is essential to the soul—and the services of a church ought to be such as to draw men together at least once a week for worship. A service of worship on Sunday fits a business man for Monday's work.

"The tendency of everything human is to form itself into some kind of an organization, and yet there is always the danger that men are going to lie down and lean on the organization after they have entered it. They argue to themselves that the church or any other organization it might be, lived and progressed before they joined it, and it would probably continue to do so without their real support. A church must have an eye out for the practical side of things, paying of bills, etc. The financial side of a church must be kept in a way that commands the respect of the community, and the finances should be shared by everyone according to his ability. In the average Congregational church 25 per cent of the members bear all the financial burden.

"To perpetuate the splendid organization of a church there must be maintained training schools, or Sunday schools. A church may be a place for worship, for the promotion of social life and community betterment, but it must go after the young people to secure them and to train them to all things good, that they may be prepared to take the places of the older members who must from time to time retire from active service. The big job of the church, however, is to bring to the men of the world the Kingdom of God, to get human society filled with God."

Dr. Mary M. C. Longdon, of Philadelphia, has been a missionary for the past 15 years in India.

Here Are 28 Styles

Of Overcoats to fit boys from 3 years to 10 years of age.

They're all new—in a variety of the most attractive models—the materials are Fancy Overcoatings, Chinchillas, Meltons and Scotch effects. The prices are as varied as the models, from **$2.00 to $8.00**

Mannish Overcoats

For boys 10 years to 18 years of age. There are twenty-one new and distinct patterns of overcoats for large boys—made in the same way as our smart overcoats for young men—on practically the same models—but adapted to youth—plain or patch pockets—in new fancy overcoatings, plain fabrics and Scotchy coatings—all new and most modestly priced,

$5.00 to $18.00

Everything Boys Wear

Knickerbocker Trousers	50c to $1.00
New Blouses	25c and 50c
New Golf Caps	25c and 50c
Children's Hats, extremely new	50c to $1.50
Boys' Underwear and Union Suits	15c to $1.35
Boys' Pajamas, flannelette	50c and 75c
Boys' Flannelette Night Shirts	50c
Our Famous Fast Black Stockings—double heel and toe	12½c
Boys' Sweaters, Byron collar and V neck, brown, cardinal and maroon	$1.00 up

Best Shoes for Boys

Little Gents' High Shoes $1.00

Other grades up to $2.00.

Boys' High Shoes, sizes 1 to 5½, special $1.35

Other grades up to $3.00.

Putnam & Son Co.

166 CENTRAL STREET

Your Opportunity to Visit California

No doubt you would like to visit California this year, during the Expositions at San Diego and San Francisco.

But how to go, and what will it cost?

I want to tell you all about our "Personally Conducted" Parties, and how you can join one, travel comfortably in through cars at much less cost than by the usual way, and at the same time see the most famous and interesting mountain scenery in the world. Denver—the Colorado Rocky Mountains—Salt Lake City and the Sierra Nevadas. That's the Route, and our special all the way conductor is on hand to tell you about it and look after all the details.

Call or write and let me tell you about these "Personally Conducted," low fare parties to California that have helped to make the "Burlington Route" service famous.

Alex Stocks, New England Passenger Agent, C. B. & Q. R. R., 264 Washington st., Boston.

Most Eminent Medical Authorities Endorse It.

A New Remedy for Kidney, Bladder and all Uric Acid Troubles

Dr. Eberle and Dr. Braithwaite as well as Dr. Simon—all distinguished authors—agree that whatever may be the disease, the urine seldom fails in furnishing us with a clue to the principles upon which it is to be treated, and accurate knowledge concerning the nature of disease can thus be obtained. If backache, scalding urine or frequent urination bother or distress you, or if uric acid in the blood has caused rheumatism, gout or sciatica or you suspect kidney or bladder trouble just write Dr. Pierce at the Surgical Institute, Buffalo, N. Y.; send a sample of urine and describe symtoms. You will receive free medical advice after Dr Pierce's chemist has examined the urine—this will be carefully done without charge, and you will be under no obligation. Dr. Pierce during many years of experimentation has discovered a new remedy which is thirty-seven times more powerful than lithia in removing uric acid from the system. If you are suffering from backache or the pains of rheumatism, go to your best druggist and ask for a 50-cent box of "Anuric" put up by Doctor Pierce. Dr. Pierce's Favorite Prescription for weak women and Dr. Pierce's Golden Medical Discovery for the blood have been favorably known for the past forty years and more. They are standard remedies today—as well as Doctor Pierce's Pleasant Pellets for the liver and bowels. You can have a sample of any one of these remedies in Tablet form by writing Dr. Pierce.—Adv.

IT IS TIME TO SELECT

Table Cutlery and Carving Sets for Thanksgiving

Handsomely Mounted—Several Styles of Handles. Best of Steel Blades.

BARTLETT & DOW, 216 CENTRAL ST.

FLEES WITH MAN

Police Asked to Locate Haverhill Married Woman

HAVERHILL, Nov. 11.—Edgar Pool, foreman at the Emery & Marshall factory on Washington street, and Mrs. Josephine Newcomb, assistant forewoman at the same factory, have disappeared from the city. The police are trying to find them and believe they have gone to Cincinnati. Both are so well known that their absence has created a sensation.

They have been employed in the same factory for the past year and have been friendly. Saturday Pool notified the factory office that Mrs. Newcomb had been granted a vacation and because she was entitled to her pay during that time he drew it in advance for her. Then he drew two weeks' salary on his own account and since that time neither has been seen.

Mrs Newcomb had a social engagement with her husband, Harry Newcomb, for Saturday evening, but she pleaded illness and said she would go to their home on Hillside avenue instead of to the party. Pool lived on Bradford avenue, Bradford district, and has a wife and 14-year-old daughter. He is about 45 years old and one of the best known factory officials in the shoe district.

The police were called into the case Monday by Mrs. Pool and Mr. Newcomb after they had compared notes following the inquiry of each at the Emery & Marshall factory, where they learned that the coincidental absence of the foreman and assistant forelady had become a subject of discussion throughout the manufacturing district.

The police have found no traces of the missing couple and their only clew is a railway timetable upon which a trip to Buffalo, N. Y. and Cincinnati, O., was traced. The timetable was found on the foreman's desk after he had been observed working upon it.

Princess Mary's favorite game is lawn tennis.

POMPEIAN OLIVE OIL
ALWAYS FRESH-PURE-SWEET
Awarded Gold Medal San Francisco Exposition —the highest honor on Imported Olive Oil.

Lowell, Thursday, Nov. 11, 1915

A. G. POLLARD CO.

THE STORE FOR THRIFTY PEOPLE

Cake Sale Today By the St. John's Hospital Nurses Alumnae Assn.

Fleeced Fabrics For Kimonos

A kimono or dressing gown is a necessity for this cool weather. Our assortment of fabrics greater than ever before. All new designs and colorings.

POPLAR FLANNEL, 27 inches wide.....10c Yard
Heavy and warm, light and dark grounds, some with floral borders, good styles.

FRENCH FLANNEL, 27 inches wide.....10c Yard
Fleeced on one side, printed in small figures for house dresses, fast colors.

MELTON FLANNELS, 27 inches wide.....12 1-2c Yard
A great variety of styles, all new, and suitable for dressing sacques and kimonos.

DUCKLING FLEECE, 27 inches wide.....12 1-2c Yard
A product of the Merrimack Mfg. Co., 60 designs to select from and usually sold for 15c.

SUPERFINE FLANNEL, 36 inches wide.....15c Yard
A fabric for waists and dresses, soft and strictly washable, looks like all wool.

On Sale Bargain Counter

PALMER STREET CENTRE AISLE

HOUSEKEEPING DEPT.

SPECIAL PRICES FOR THIS WEEK

HEAVY TIN WASH BOILERS

12 oz. copper bottoms, seamless, covers and strong handles.

Size 8, regular price $1.69, sale price.....$1.39

Size 9, regular price $1.69, sale price.....$1.49

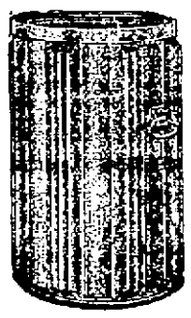

$2.98 ASH CANS, $2.19

Extra heavy galvanized ash cans, with triple V shape ribs and strong handles. Regular price $2.98. Sale price, $2.19

$3.50 PERFECTION OIL HEATER, $2.98.

The Perfection, considered the best heater today, full size in black finish, nickel trimmings. Special $2.98 Each

B. B. "HANDEE" DUSTLESS MOP

For use on hard wood and finished floors. Regular price 75c. Special.....49c Each

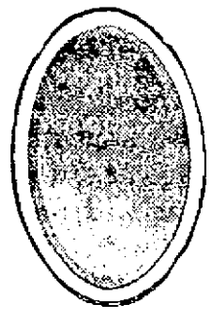

BATH ROOM MIRROR

Oval shape, size of mirror, 10x20, beveled edge with white enameled frame. Regular price $2.00. Sale price.....$1.49

OVAL WILLOW CLOTHES BASKETS

Selected stock, two largest sizes. Regular price 98c and $1.25. Your choice 89c Each

WELCOME BORAX SOAP

Special 10 bars for 35c. Limit 2 lots to a customer.

LIGHTHOUSE CLEANSER

Lightens housework. Regular price 5c can. Special, 4 Cans for 15c

ON SALE MERRIMACK STREET BASEMENT

AS WE GROW OLDER

our minds are quite as active as in former years but our strength does not respond when we need it most; perhaps the kidneys are weak, the liver torpid, rheumatic pains or stiffened joints beset us, and we cannot easily throw off the colds that winter brings.

What we need is the rich cod liver oil in Scott's Emulsion to renew the blood and carry strength to every organ of the body, while its glycerine soothes the respiratory tract, and its hypophosphites strengthen the excitable nerves.

Scott's Emulsion is a scientific oil-food, of unusual benefit to those past fifty years—particularly during the colder seasons, it imparts warmth and creates strength. One bottle will prove its worth. No alcohol or harmful drugs.

Scott & Bowne, Bloomfield, N. J. 15-35

BRITAIN TAKEN TO TASK

STATE DEPARTMENT ASKS FOR DEFENSE IN SEIZURE OF AMERICAN SHIP

WASHINGTON, Nov. 11.—Great Britain was formally asked yesterday by the United States for information concerning the recent search of the American ship Zealandia in the Mexican port of Progreso by a landing party from a British cruiser. Ambassador Page was instructed to make the inquiry through the London foreign office.

A report from American consul John W. Germon at Progreso stated that the Zealandia was forcibly searched by men from a British cruiser now lying outside the harbor, presumably waiting to seize the vessel.

In the absence of complete data, state department officials were not inclined to comment on the case, but it was indicated that it might develop now points in the neutrality situation, prompting Mexico, as well as the United States, to enter protest to Great Britain.

The Zealandia sailed from the United States for Tampico and was reported to have hoisted a German flag at sea, though this was denied by the owners. She is said to have a German crew aboard and a cargo of rosin consigned to Sweden.

Varying reports concerning the cargo and alleged purpose of the Zealandia captain to undertake commerce raiding caused the British admiral in charge of the patrol off the Atlantic coast to dispatch a vessel to determine the merchantman's status and intentions. It is reported that on searching the Zealandia the British officer in charge of the landing party found no armament.

What his conclusion was as to the character of the cargo has not been revealed, but the consular report indicated that the ship would be seized as soon as she attempted to leave Progreso.

Since the vessel is American-owned, with no change of registry involved, the Washington government desires to know on what grounds search was conducted in a neutral port. In the natural course Mexico also would enter a protest, but as Great Britain has not yet recognized the de facto government in Mexico, the situation is somewhat complicated.

As soon as the facts are established, however, the state department probably will advise the Mexican government of what occurred. In the event that it should develop that the Mexican port authorities had no means of resisting the entry of the British seamen, the good offices of the United States to prevent a recurrence of such incidents might be enlisted by Mexico.

Y.M.C.A. STAR COURSE

FINE ENTERTAINMENT BY D'AVINO'S BAND WITH READINGS BY MISS COX

The first of the Y.M.C.A. popular star course entertainments was held at the First Baptist church last evening and pretty nearly every seat was taken. There was music by D'Avino's band, and readings by Miss Garnett Cox. The band, comprising 12 men, all of whom are soloists, was led by Signor A. D'Avino. The readings by Miss Cox, with which the musical selections were interspersed, were given with a charm and expression that won for the entertainer many friends in the audience.

The first number was Verdi's grand march, "Aida," in which the musicians effectively introduced themselves. Nine numbers were on the program but many encores were given in response to vigorous applause.

"The Monastery Bells," by Lefebure-Wely, proved one of the most popular numbers. The cornet solos by Rocco D'Avino, were also especially well received. As his first number, Signor D'Avino gave Nevin's "Rosary," a number often called for in popular programs, following with the Scottish folk song "Annie Laurie." Selections from the opera "Carmen" were finely rendered, while Bucolossi's "Hunting Scene" presented a descriptive number of rare beauty. The concert was of a high order and stamped the musicians as real artists. The program:

Grand March, Aida .....G. Verdi
Overture, Light Cavalry .....Suppe
Nocturne, The Monastery Bells, Lefebure-Wely
Grand Selection, Carmen.....G. Bizet
Cornet solo, The Rosary.....E. Nevin
Waltz, Jolly Fellows.....Wollstedt
Selection, The Fortune Teller.Herbert
Descriptive, A Hunting Scene, Bucolossi
American Patrol .....F. Meacham

CLAM DIGGERS DROWNED

ONE LEAVES BRIDE OF MONTH, THE OTHER A WIFE AND EIGHT CHILDREN

BARNSTABLE, Nov. 11.—Joe Enos and Jason Amarid, clam diggers, were drowned and Manuel Amarid, brother of Jason Amarid, was rescued when their boat was swamped yesterday about 200 feet from the shore in the harbor channel. Enos could swim and got within 100 feet of the shore, but he was so weighted down by heavy clothing that he became exhausted and sank. Manuel Amarid was saved by Edward Harding, another clam digger who was following in his own boat.

The men had been to the clam flats about a mile distant and were returning when the accident happened. There was a strong northwesterly wind that kicked up a choppy sea and the boat with the three men began to ship water. They had nothing aboard to bail it out and according to Manuel Amarid, figured they could reach the shore. Suddenly the boat filled with water and sank beneath them, throwing all into the sea.

Enos was about 22 years of age and leaves a bride of a month. Amarid, who was drowned, leaves a wife and eight children.

TO BAR RAGTIME TUNES

NO POPULAR JINGLES IN SCHOOLS OF WASHINGTON—GOOD MUSIC URGED

WASHINGTON, Nov. 11.—There is to be no "ragtime" music heard in the public schools of Washington, according to a mandate handed down by Hamline E. Cogswell, the musical director. Cogswell is here with a determination to stamp out the ribald jingle and supplant it by inculcating in the minds of the students a love of good music.

INSANE HARVARD MAN

LOUIS BARBER BECAME UNBALANCED ON TRAIN AND WANDERED AWAY

ALTONA, Penn. Nov. 11.—Clad only in pajamas, an overcoat and shoes, Louis Barber, aged 27, said to be a Harvard student, staggered into a telegraph tower at Gallitzin, 10 miles west of here, at 1 o'clock yesterday morning.

He became demented from all accounts while on a Pennsylvania railroad express going en route from Boston to his home in Reno, Nev., and left the berth of a sleeping car while the train stopped and wandered aimlessly along the tracks to the tower.

Dr. F. U. Ferguson, a local physician, attended him and while bringing him to a hospital here, he became violently insane. It required the combined efforts of the train crew and a half dozen others to hold him in a seat of the coach. At the hospital he was placed in a padded cell. Later he became more rational and the authorities here have communicated with his people.

No student named Louis Barber now attends Harvard college, according to the Harvard catalog, but a Louis Barber of Reno, Nev., graduated from Harvard college with a degree of A.B. in 1913. He had completed his course in 1912, a year ahead of his classmates, but did not get his degree until 1913. The Harvard directory gives his home address as 435 Riverside av, Reno, Nev., and his occupation as merchant.

HE FAILS TO REMEMBER

MR. MELLEN FORGETS DETAILS AT TRIAL OF DIRECTORS—JOY LINE DEAL DISCUSSED

NEW YORK, Nov. 11.—Charles S. Mellen, testifying at the trial of his 31 former fellow directors of the New York, New Haven & Hartford railroad, extricated them yesterday from the charge of having sought to use political influence in congress to hamper a New Haven competitor.

Through a failure in his memory he also was unable to supply the government with possible evidence of a purpose on the part of the New Haven to crush another competitor.

The government sought to show that the New Haven desired to prevent congressional legislation intended to make the Connecticut river navigable above Hartford.

Mr. Mellen admitted that he had been opposed to such legislation, but explained that it was due to a desire to save the New Haven the expense of putting draws in three bridges and because the operations of trains would be thereby rendered less safe.

On motion of the defense, Judge Hunt ordered stricken from the record, on the ground of irrevelancy, a letter written by Mellen to Timothy E. Byrnes, reputed to have been a legislative agent for the New Haven at Washington. The letter, dated Jan. 29, 1904, and addressed to Byrnes at Minneapolis, read:

"Your favor of the 26th relative to the improvement of the Connecticut river between Hartford and Springfield is at hand. You understand I want you to keep track of this matter and keep me advised of the situation and do the best you know how to hold it up, and in such a way that this company may not be suspected of having any part in the transaction.

"You may take such interest in the matter from time to time as may occur to you, and bear in mind I am depending upon you solely to look out for our interests.

"Senator Platt of Connecticut will unquestionably co-operate with you in any way you desire if you call upon him."

Mr. Mellen's failure of memory came when the prosecution was seeking to prove that the Joy Steamship company, in the time that it was secretly owned by the New Haven, was used to drive the Enterprise Steamboat company out of business.

R. L. Batts, of government counsel, put into the record minutes of a meeting of the New England Navigation company's directors who were the same as the New Haven's, at which they voted to advance the Joy Steamship company $135,000 to "buy a steamship "to take the low rate business to Fall River."

Regarding the details of this transaction Mr. Mellen declared he could recall nothing more than the record showed. As to what low rates there were to Fall River other than those of the Enterprise line, Mr. Mellen said none that he knew of.

Take Iron, Says Doctor, if You Want Plenty of "Stay There" Strength Like an Athlete!

Ordinary Nuxated Iron Will Make Delicate, Nervous Rundown People 200% Stronger in Two Weeks' Time, in Many Cases

NEW YORK, N. Y.—Most people foolishly seem to think they are going to get renewed health and strength from some stimulating medicine, secret nostrum or narcotic drug, said Dr. Sauer, a specialist of this city, when, as a matter of fact, real and true strength can only come from the food you eat. But people often fail to get the strength out of their food because they haven't enough iron in their blood to enable it to change food into living matter. From their weakened, nervous condition they know something is wrong, but they can't tell what, so they generally commence doctoring for stomach, liver or kidney trouble or symptoms of some other ailment caused by the lack of iron in the blood. This thing may go on for years, while the patient suffers untold agony. If you are not strong or well you owe it to yourself to make the following test. See how long you can work or how far you can walk without becoming tired. Next take two five grain tablets of ordinary nuxated iron three times per day after meals for two weeks. Then test your strength again and see for yourself how much you have gained. I have seen dozens of nervous, rundown people who were ailing all the while, double their strength and endurance and entirely get rid of all symptoms of dyspepsia, liver and other troubles in from ten to fourteen days' time simply by taking iron in the proper form. And this after they had in some cases been doctoring for months without obtaining any benefit. But don't take the old forms of reduced iron, iron acetate or tincture of iron simply to save a few cents. You must take iron in a form that can be easily absorbed and assimilated like nuxated iron if you want it to do you any good, otherwise it may prove worse than useless. Many an athlete or prize fighter has won the day simply because he knew the secret of great strength and endurance and filled his blood with iron before he went into the affray, while many another has gone down to inglorious defeat simply for the lack of iron.

NOTE—Nuxated Iron recommended above by Dr. Sauer, is one of the newer organic iron compounds. Unlike the older inorganic iron products, it is easily assimilated, does not injure the teeth, make them black, nor upset the stomach; on the contrary, it is a most potent remedy, in nearly all forms of indigestion, as well as for nervous, run-down conditions. It is dispensed in this city by Lowell Pharmacy, A. M. Dows & Co., and all other druggists.

How to find your sensible cigarette

The cigarette that you'll *stick to* when you find it must "make good" to you in three different ways.

It must delight your *taste*.

It must be *cool* and friendly to your throat and tongue.

It must leave you feeling as fit as a fiddle at the end of a hard-smoking day.

On the last two points we match Fatima against any cigarette in the world—*it can't be beaten*. You can prove that by these two tests.

But when it comes to *taste*, that's up to you. There's no telling, until you try them, whether Fatimas will just suit your taste or not.

They are the biggest selling cigarette, costing over 5c, in the world. If so many thousands of men prefer Fatima's taste, it's pretty sure that you will, too.

Why don't you try them?

If you do happen to like their famously good taste, remember that Fatimas are the most SENSIBLE cigarette you can buy.

Buy your trial package of Fatimas today.

Liggett & Myers Tobacco Co.

TWO TESTS FOR ANY CIGARETTE

The taste of the cigarette—according to a leading tobacco journal—is up to the smoker. But there are other qualities that you should look for in the cigarette that you are going to stick to for your steady smoke. Here are a couple of tests that may help the average smoker to choose more wisely between different kinds of cigarettes.

The first test is for coolness, which means more comfort to the throat and tongue. Light any cigarette. Draw in a cloud of smoke—a small, ordinary puff is not sufficient to make this test. Hold it in your mouth for a few seconds. Let it "float" around against your tongue and throat. Now blow out the smoke.

If the cigarette contains a high grade of mild tobacco leaves, combined in just the right proportion, it will always feel COOL and smooth both to your throat and to your tongue.

On the other hand, if the proportions are not right and if the cigarette contains inferior grades of tobacco or hidden strands of rank, oily leaf, you will feel a nipping sting at the tip of your tongue or that "sandpaper" tickle in your throat.

Test number two—How do you feel after smoking all day?

If the tobaccos in the cigarette include a correct proportion of mild grades—and if all of the various grades have been properly mellowed by age—and if they have been so blended as to bring out the best qualities and to neutralize any unpleasant qualities in each of the different types of tobaccos, you will be able to smoke practically whenever you feel like it through the day without feeling any effect from it.

But with another cigarette in which the blend is less skillful, even though the tobaccos are of the highest grade, you will find along towards the end of the day that you are likely to have that feeling of having "smoked too much."

Clip out these tests and try them on Fatima.

FATIMA was the Only Cigarette Awarded the Grand Prize at the Panama-Pacific International Exposition

FATIMA THE TURKISH BLEND Cigarette

20 Distinctively Individual FATIMAS 15¢

MANSFIELD MAN KILLED

EDGAR W. FULLER STRUCK BY SWITCHING LOCOMOTIVE—RUSHING FOR AUTO

MANSFIELD, Nov. 11.—Edgar W. Fuller, aged about 45, a prominent citizen of this town, was killed at the local railroad station shortly after 6 last evening.

Mr. Fuller arrived from Boston on the train due here at 5.58. Instead of alighting on the station platform, Mr. Fuller is said by railroad men to have opened the gate and left the train by the other side. As he dropped from the step he was run over by a switching locomotive in charge of Engineer Haskins, which was proceeding slowly toward the railroad yards.

Mr. Fuller was on the reception committee for the annual visitation of the deputy to Mansfield chapter, Order of Eastern Star, last evening, which accounts, it is believed, for his hurry in leaving the train by the side nearest the garage where he kept his automobile.

Mr. Fuller was a traveling salesman for the firm of Lewis, Mears & Co. of Boston, and was formerly a member of the Fuller Carriage company. He was a leading member of St. James lodge, F. & A. M., of Mansfield, Keystone chapter, R.A.M., of Foxboro, and the Eastern Star, and was a past commander of Trinity commandery, Knights of Malta. He was also prominent in the Baptist church.

He had served the town as auditor.

His wife, who survives him, was Miss Hattie Shepard. He also leaves a daughter, Miss Lunette Fuller; three brothers, Wm. C. Fuller and Herbert C. Fuller of Mansfield, and Harold P. Fuller of Boston, and a sister, Mrs. Charles L. Hallett of Mansfield.

Ross Lyons, who alighted with Mr. Fuller, narrowly escaped being struck.

ON CHARITABLE WORK

JOHN F. MOORS OF BOSTON CHARITIES BEFORE THE MIDDLESEX WOMEN'S CLUB

A very interesting meeting of the members of the Middlesex Women's club and those of the Social Service league was held yesterday afternoon in Middlesex hall with John F. Moors, president of the Associated Charities of Boston as speaker.

The meeting was largely attended and was presided over by Congressman Rogers, president of the Social Service league, who in a brief address introduced the speaker. Mr. Moors is a member of the Boston finance commission and was prominent in managing the relief work after the California disaster, and also after the Salem fire. His subject was "Charity Organizations and the Public."

The speaker constrasted the work in Boston 30 years ago, when the district secretary was an untrained woman, with that of today, when she is specially trained. He paid a glowing tribute to Miss Cotter, local secretary who received her training from the Associated Charities of Boston. Mr. Moors spoke at length on the duties of a secretary and said one who has received the necessary training does not go to a family that needs help, and ask questions that are impertinent. He illustrated the methods employed by the trained district secretaries and friendly visitors. He told of several instances where a family has been turned over to a wise friendly visitor to be looked after, and that friendly visitor has continued for years, keeping in close touch with the family, knowing their needs, and giving wise counsel and help, until the family has become self-supporting and is now in comfortable circumstances, instead of losing self-respect in a process of pauperization.

SOCIAL AND FRATERNAL

Past Chief Alexander Ray presided at the regular meeting of Clan Grant, 141, Order Scottish Clans, held last evening in Grafton hall. Routine business was taken up and three new members were initiated. Tribute was paid to the late Andrew W. Mowatt, who was a loyal member of Clan Grant. Appropriate resolutions on his death were framed and passed.

Dames of Malta

A well attended meeting of Betsy Ross sisterhood, 70, Dames of Malta, was held last evening in Veritas hall on Branch street. Mrs. Scoble was appointed degree mistress. Important business was transacted.

Spanish War Veterans

Gen. Adelbert Ames camp, Spanish War Veterans, will hold an open meeting at the armory, Nov. 15, open to all men who saw service in the Spanish war between April, 1898, and July 4, 1902. A good entertainment and refreshments will be provided and all are cordially invited to attend. At the next meeting, Nov. 22, the department officers will make an official visit to the camp. All members are requested to turn out in uniform. Nomination of officers for 1916 at this meeting.

WAKEFIELD MAN MISSING

WAKEFIELD, Nov. 11.—The police were asked last night to find Edward Commer, aged 21, of Forest street, Greenwood district. He has been in poor health for some time.

He left his work in a Malden rubber factory yesterday at 2 p. m. and since then has not been seen. Monday night he wandered to Spot pond and it is feared he may have gone there again.

BRIDGE WORK

Our system of bridge work leaves nothing to be desired. Often the insertion of a bridge RENDERS TEETH VALUABLE for years which otherwise would be of no use. These bridges not only LOOK natural, but they perform ALL necessary functions of SOUND teeth.

Let Us Demonstrate It to You. Painless With NAP-A-MINIT.

DR. A. J. GAGNON

469 Merrimack St., Opp. Tilden and 109 Merrimack St., Next to Five Cent Savings Bank.

U. S. STEAMER SEARCHED

Zealandia Forcibly Searched by Party From British Warship Near Progreso, Mexico

WASHINGTON, Nov. 10.—The American steemer Zealandia was forcibly searched by a party from a British cruiser last week while lying in the port of Progreso, Mexico. The American consul there reports the cruiser now is lying outside, presumably waiting to seize the ship.

On the face of such a report as the consul sent, even though incomplete, the official conclusion here is that the British naval authorities not only violated mexican neutrality but far exceeded their rights in forcibly searching an American ship in a neutral port.

The Zealandia has figured much of late in reports of the investigations of British agents who were on the trail of ships supposed to be fitting out in the United States for attacking oil-carrying ships from Mexican fields where the British navy draws a great proportion of its supply of fuel oil.

The Zealandia has no change of registry involved as has been the case of many other American ships since the beginning of the war, but was originally a Hawaiian ship which came under the American flag at the time of the annexation.

On Oct. 7 the Zealandia mysteriously left Pensacola, Fla., at night, clearing for Tampico, Mex., carrying a large stock of provisions and manned principally by a crew of Germans. An American flag painted on her hull had been painted over and it was reported that while at sea she flew the German colors, although that was flatly denied by her owners.

The ship moved from Tampico to Campeche, where British agents located her and reported she bore a large quantity of rosin for which there was no ostensible use in Mexico although it is used largely for making shrapnel. They also reported their suspicions that she bore a large quantity of copper and the British view was that the ship was waiting for an opportunity to slip with the cargo for some port where it would find its way to Great Britain's enemies.

Nothing further of her movements was reported until today, when the American consul reported she had been forcibly searched in port by a party from the British cruiser which had been lying outside. What the searchers found the consul did not report, but inasmuch as he reported the cruiser still lying in wait it was supposed here they found something which they believed would justify further action when the Zealania puts to sea.

The forcible searching of an American ship in a neutral port would probably constitute one of the most serious issues to arise between the United States and Great Britain in the controversy now in the channels of diplomacy over the British navy's conduct toward American shipping. While awaiting further details officials were silent. A thorough investigation will be made.

NASHUA STRIKE

Prospects of an Early Settlement — Strikers Agree to Arbitrate

NASHUA, N. H., Nov. 10.—John S. B. Davie, state labor commissioner, after a hearing on the labor difficulties at the plants of the Jackson Manufacturing and the Nashua Manufacturing companies, announced today that William H. Barry, counsel for the strikers, had accepted a suggestion for arbitration, and that the attorneys for the mills had taken the matter under advisement and would report later in the day. It was the general opinion here that the strike which started last month probably would be settled within a short time.

When the conference was resumed this afternoon counsel for the mills announced that the suggestion of Mr. Davie that the strikers return to work pending an adjustment of the labor troubles by arbitration, was not acceptable to the mills.

SMUGGLING OF OPIUM

STOREKEEPER OF BRITISH STEAMER AND TWO BOSTON MEN HELD ON CHARGE

BOSTON, Nov. 10.—Joseph Amena, a storekeeper on the British steamer Canadian, and Hugh J. Beck, a hostler, and Edward Perry of this city were arrested today on a charge of being concerned in the smuggling of several hundred pounds of opium. The federal authorities alleged that on her last trip from Liverpool there was landed here from the Canadian $25,000 worth of the drug, said to be the largest single shipment ever received in Boston.

PASSENGERS ON ANCONA

TWO WOMEN AND GIRL BOUND FOR WATERBURY, CONN. MAY HAVE PERISHED

WATERBURY, Conn., Nov. 10.—Mrs. Frank Greco and her six year old daughter, and Miss Malitia Ferrera, bound for Waterbury, were passengers on the Ancona, sunk in the Mediterranean by a submarine. Mrs. Greco was coming here to join her husband and Miss Ferrera to live with her sister, Mrs. Laudesi.

NO PEACE IN BASEBALL

FRENCH LICK, Ind., Nov. 10.—Most of the Federal league club owners who adjourned theid annual meeting at Indianapolis yesterday to gather here had left for their homes this afternoon without making any visible progress towards baseball peace.

It was said that no baseball matters were discussed with Col. Ruppert of the New York Americans.

One club owner said the plans for the amalgamation of the American and Federal leagues were less likely to go through, than they were a few days ago. A deadlock involving the purchase price asked for several clubs, he said, has been reached.

COST OF THE WAR

Asquith Says Daily Cost Between Sept. 12 and Nov. 6, $21,750,000

LONDON, Nov. 10.—Premier Asquith was to have asked the house of commons today for a vote of credit of £400,000,000 ($2,000,000,000) but some unexpected development prevented him from taking this action, which was postponed until tomorrow. The premier, however, made his expected statement in regard to the financial situation and impressed upon the nation the necessity of a careful husbanding of its resources.

Including the new vote of credit to be asked tomorrow, the premier pointed out, the total amount allotted for was purposes will be £1,602,000,000. He presented figures showing that the government had a sufficient sum left from the previous vote to finance the war to the third week of November.

The approximate daily cost of the war between Sept. 12 and Nov. 6, was given by Mr. Asquith as £4,350,000. It rose to this figure from £2,700,000 in the earlier part of the financial year.

MURDER OF M'FADDEN

INQUEST INTO DEATH OF MAN BY GUNSHOT BEGUN BEFORE JUDGE KING

BROCKTON, Nov. 10.—An inquest into the death of William H. McFadden at Skim Milk bridge, Bridgewater, Sunday, Oct. 31, by gunshot wounds was started today before Judge C. Carroll King in Brockton police court. District Attorney Albert F. Barker, who conducted the examination, summoned 12 or 15 witnesses, the identity of some of them being carefully guarded at the secret hearing. Judge Hugo A. Dubuque, in superior court today, appointed John P. Vahey of Plymouth, junior counsel in the case of John Brown, the soldier, who awaits a preliminary hearing Thursday on the charge of murdering McFadden.

TOWING RATES INCREASED

FALL RIVER, Nov. 10.—The Staples Transportation company, owning and operating sea going tugs and a large fleet of barges between Hampton Roads and eastern points, announced today that it has raised the towing rates between Hampton Roads and points as far east as Portland, Me., from 40 cents per round trip per ton to 42 cents per round trip per ton and has established a rate of 35 cents per round trip per ton betwen Hampton Roads and Sound ports instead of 30 cents as heretofore charged. The transportation company says the advance is rendered necessary by the increased cost to operate coastwise tugs, due largely to workings of the seamen's bill compelling the enrollment of second mates on all sea going tugs. Announcement of the advance in rates was sent today to the hundreds of concerns doing business with this company in this part of the country.

KILLED ON HUNTING TRIP

ST. JOHNSBURY, Vt., Nov. 10.—William Bigold, 15 years of age, was accidentally shot and killed near here today by Manuel Morrison, aged 22, while on a hunting trip.

GERMANS OPEN WAY TO CONSTANTINOPLE; KITCHENER GOES TO RESCUE

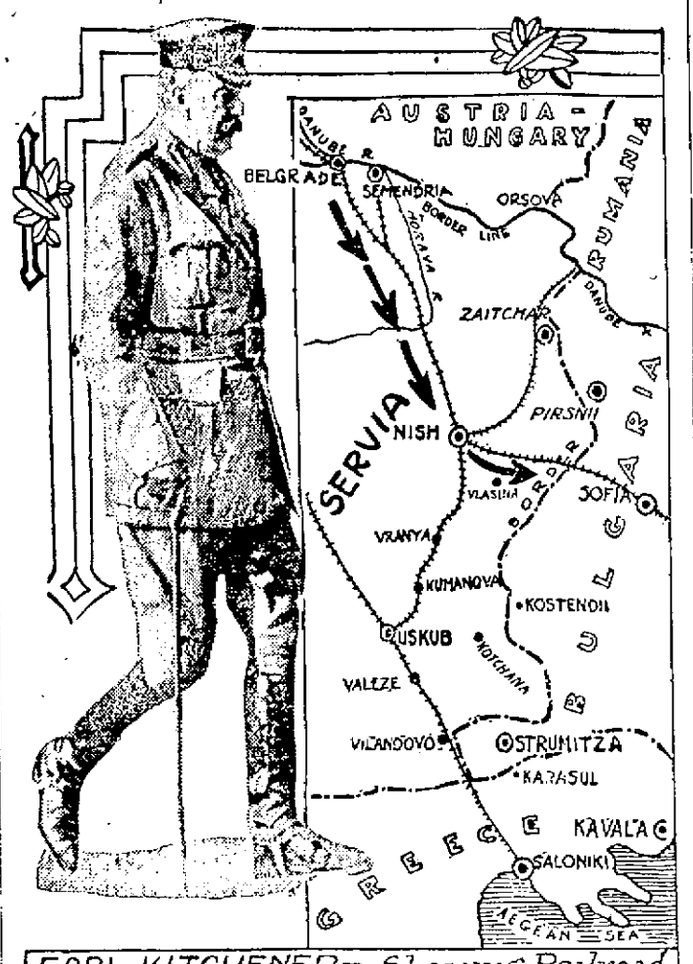

EARL KITCHENER—Showing Railroad, Belgrade to Sofia, now Controlled by Teutons

With the capture of Nish, the Teuton forces invading Serbia gained not only the capital of the country, but also an exceedingly important railroad center, on the line from Berlin to Constantinople. The opening of this line is one of the principal, if not the main, objects of the present movements, since troops and supplies may be moved freely along this line between Germany and Turkey if the line is held securely. The arrows in the map point out the route toward Constantinople from Belgrade via Nish and Sofia. Earl Kitchener, British secretary for war, has gone to the Balkan regions. Later, it is said, he will go to India and Egypt.

ATTEMPTED TO ESCAPE

BERLIN SAYS AUSTRO-HUNGARIAN SUBMARINE SANK THE ANCONA

BERLIN, Nov. 10 (By wireless to Sayville, N. Y.)—"Information from a reliable source is to the effect that the steamship Ancona was sunk by an Austro-Hungarian submarine," says the Overseas News agency. "She attempted to escape and thus compelled the submarine to use her guns."

UNFILLED TONNAGE OF STEEL

NEW YORK, Nov. 10.—The unfilled tonnage of the United States Steel corporation on Oct. 31, totalled 5,165,452, an increase of 847,934 over September.

The tonnage increase reported today exceeded most forecasts and was almost 100 per cent. compared with the corresponding month of last year.

Not since May of 1913 has the corporation had so large an amount of unfilled business on its books. United States Steel was the most active feature of the stock market today, rising well above its recent low level despite declines in other industrials and war shares.

DELEVAL LEFT BELGIUM

EMPLOYE OF U. S. AS COUNSELLOR TO LEGATION AT BRUSSELS, PERSONA NON GRATA

WASHINGTON, Nov. 10.—M. Deleval, a Belgian, employed by the United States as counsellor to the legation at Brussels, has left Belgium and will not return to his post, because Germany has given notice that he is persona non grata. The state department will not admit that Deleval has been removed, but announced today that he had left Belgium and will not return.

Deleval probably will go to Havre, the present seat of the Belgian government.

Whether his unacceptability to Germany came about through the activities of the American legation staff in the case of Edith Cavell, the British nurse executed by German military authorities is not made clear at the state department, although there are some intimations that it might have been.

Deleval left Belgium with Minister Whitlock.

LOWELL AUTHORS' EXHIBIT

One of the attractions at the Lowell Industrial Exposition at the Kasino in Thorndike street, beginning Monday, Nov. 15, will be an exhibition of the work of Lowell authors, including the following: Fannie Reed, reminiscences; Eleanor Hallowell Abbott, fiction; Benjamin F. Butler, autobiography; Harriett Farley, essays; Elizabeth M. Street, biography of her husband; James E. Nesmith, biography of Greenhalge and other books; Frederick Fanning Ayer, poems; Elizabeth D. Hanscomb, biography of Lamb's essays; Mabel Hill, liberty documents; Dr. A. St. John Chambre, The Apostle's Creed; N. L. Furgeson, story; Charles Cowley, history of Lowell and other books; C. S. Lilley, "What is the Monroe Doctrine?"; Rev. Henry A. Miles, local history; Philip Sanford Marsten, books on travel; Katharine M. Abbott, book on travel; William Cardinal O'Connell, sermons and addresses; Samuel L. Dana, manual for farmers; Rev. Daniel C. Eddy, lectures; Lucy Larcom, poems; Robert B. Coverly, poems; William J. Coughlin, poems; Mrs. George Garrity, "Real Letters of a Real Girl"; Whistler, "The Gentle Art of Making Enemies"; Willis Thayer, poems; Maria Hildreth Parker, stories; Ralph H. Shaw, poems, and several others. The collection, when complete, will be a very interesting one.

STOCK MARKET CLOSING PRICES NOV. 10

FOR COMPLETE REPORT OF TODAY'S CLOSING PRICES SEE LATER EDITION

NEW YORK MARKET

Stocks	High	Low	Close
Am Beet Sugar	66	65	66
Am Can	59	56¾	58⅝
Am Car & Fn	81	76⅞	80½
Am Cot Oil	58⅝	55⅝	58⅝
Am Hide & L pf	49¼	47½	49¼
Am Locomo	63	58½	62¾
Am Smelt & R	94⅝	91	94⅝
Am Smelt & R pf	110½	110¼	110½
Am Sugar Rfn	115⅝	114½	115⅝
Anaconda	85⅝	82¾	85¾
Atchison	109¼	106¾	108⅞
Baldwin Loco	115⅝	105½	111½
Balt & Ohio	94⅞	92	94½
Br Rap Tran	90	89	90
Beth Steel	430	400	430
Canadian Pa	156⅞	151¼	155½
Cent Leather	57⅞	56	57⅞
Ches & Ohio	62⅝	60½	62½
Chi & Gt W	16⅝	15½	16⅛
Col Fuel	51	48½	51
Consol Gas	145½	141½	144½
Crucible Steel	75½	68½	73¾
Dis Secur Co	43¼	37½	43¼
Erie	42½	40⅝	42½
Erie 1st pf	57½	55¾	57½
Erie 2d pf	49	47½	49
Gen Elec	176	174¼	175¾
Gt North pf	126	124½	126
Gt N Ore ctf	48¾	48½	48½
Int Paper	11½	11¼	11⅜
Int Paper pf	41	42½	41
Kan City So pf	64	63	64
Kan City So	33¼	32⅛	33¼
Kan & Tex	7¼	7	7
Kan & Tex pf	16¼	15¼	16¼
Lehigh Valley	81	78¼	81
Louis & Nash	127	127	127
Mex Petroleum	57½	54	56¼
Missouri Pa	8	7½	8
Nat Lead	64	63	64
N Y Air Brake	130¾	125	132¾
N Y Central	104	101¼	103¾
Nor & West	119¾	117½	119¾
No Am Co	72	72	72
North Pac	115½	114	115½
Ont & West	31¼	30	31
Pennsylvania	60¼	58½	60¼
Pressed Steel	64½	60	64½
Ry St Sp Co	43½	42¾	43¾
Reading	52¾	50½	52¾
Rep Iron & S	50¼	47	50¼
Rep I & S pf	105½	105	105½
Rock Is	21	19	21
St Paul	55¾	54½	55¾
So Pac	103¾	100	103¾
Southern Ry	23¾	22¾	23¾
Southern Ry pf	62	61	61½
Studebaker	152	142	152
Tenn Copper	54½	49¾	54½
Tex Pac	15½	14¾	14¾
Third Ave	62	60½	61¾
Union Pac	137¾	135	137½
U S Rub	54⅞	52¼	54⅞
U S Steel	57¼	55¾	57
U S Steel pf	118	115¾	116
U S Steel 5s	103¾	103¾	103¾
Utah Copper	73½	70¾	73¼
Westinghouse	67¾	65¾	67
Western Un	87¼	86½	87½
Wh & L Erie	4½	4½	4½

COTTON MARKET

NEW YORK, Nov. 10.—Cotton futures opened steady. December 11.43; January 11.58; March 11.79; May 11.93; July 12.00. Cotton futures closed steady. December 11.63; January 11.76; March 11.97; May 12.10; July 12.17. Spot steady; middling 11.75.

BOSTON MARKET

BOSTON, Nov. 10.—An early decline was followed by stiffening of local mining shares before noon today. The upward movement, however, was generally fractional, although trading was along broad lines. Zinc stocks led the list.

BETHLEHEM DROPS 405

WAR SHARES AGAIN DISTURBING ELEMENT IN MARKET TODAY

NEW YORK, Nov. 10.—Selling of specialties was resumed at today's opening with Studebaker the feature on its decline of 5 1-8 to 145. Baldwin Locomotive, Westinghouse, Allis-Chalmers, Continental Can and National Enamelling comprised the other weak features of that group, and coppers also manifested a heavy tendency. U. S. Steel sold 5-8 down to 58 3-4 at the outset, subsequently recovering a point. Bethlehem Steel dropped 25 to 410. Atchison dropped 1 to 106 1-2 and other standard rails yielded to below yesterday's lowest quotations. Most of these declines were retrieved later.

Bethlehem Steel's further decline to 405 from which it rallied to 420 was attributed to the fire at the company's principal plant. The rest of the list scored additional gains on the strength of United States Steel, the Pacifics and Reading, which advanced 1 to 2 points. Steel's strength anticipated the publication of the October tonnage statement at mid-day. War shares continued to reflect liquidation with especial weakness in Crucible Steel and Continental Can. Smith Porto Rico Sugar's decline of 17 to 110 was another feature. Bonds were steady.

Steel rose to 58 5-8 when October's tonnage statement disclosed an increase of almost 850,000 tons in unfilled orders. The entire list soon receded, however, on fresh liquidation of war shares, some of which broke from 4 to almost 10 points.

Substantial gains in railways, particularly Southern Pacific and Canadian Pacific, and Steel's advance to 57¾ characterized the final dealings. The closing was strong.

CALLS FOR EXTRA MARGINS

NEW YORK, Nov. 10.—War shares were again a disturbing element in the stock market today. The unsettlement began with Bethlehem Steel which dropped 15 points to 405 in the first hour, in same place, it was thought, of the damage by fire to the company's property.

Later Crucible Steel, Continental Can and other highly speculative issues began to develop weakness. It was not until after mid-day, following the publication of the United States Steel corporation's very favorable tonnage statement for October, that the market broke most violently.

Baldwin Locomotive lost 8½ at 105½, Studebaker 8 at 142, Continental Can 5 at 85, Lackawanna Steel 6 at 87, Crucible Steel 4½ at 68 and others of the same class 3 to 5 points. Baldwin Locomotive, which was the weakest feature of Tuesday, was again responsible for today's liquidation. According to reports, commission houses dealing in these stocks issued calls during the morning for extra margins. Where these were refused or could not be met, accounts were promptly sold "at the market."

BOSTON MARKET

RAILROADS	High	Low	Close
Boston & Maine	35½	35	35
Fitchburg pf	73	73	73
N Y & N H	80½	78½	80½
MINING			
Alaska Gold	30¾	29¾	30
Allouez	55½	55¼	55½
American zinc	67	64½	67
Arcadian	10½	10	10½
Arizona Com	7¾	7½	7½
Butte & Superior	66½	64¼	66½
Cal & Arizona	67½	66	67½
Cal & Hecla	555	550	550
Chino	53¾	51½	53½
Copper Range	60¼	58	60¼
Daly-West	2½	2½	2½
E Butte	14¾	14	14¾
Franklin	9⅛	9	9⅛
Granby	53	52½	53
Greene-Cananea	40	40	40
Hancock	16	16	16
Indiana	5¾	5	5¾
Isle Royale	27½	27	27
Kerr Lake	3¾	3¾	3¾
Lake	13	12¾	13
La Salle	6	6	6
Mass	13	12½	12¾
Miami	33¼	32½	33¼
Mohawk	83½	82	83½
Nevada	15½	15⅛	15¼
North Butte	31	30¾	31
Old Dominion	56½	56¼	56¼
Osceola	83½	83½	83½
Quincy	86	85½	86
Ray Con	25¾	25	25¾
Santa Fe	3¾	3½	3¾
Shannon	5⅛	5⅛	5⅛
Superior	27¾	25	27¾
Superior & Boston	2½	2	2
Tamarack	55½	55	55
Trinity	9½	9	9½
Tuolumne	33c	33c	33c
U S Smelting	44¾	43½	44¾
U S Smelting pf	47	46½	47
Utah-Apex	3¼	3¼	3¼
Utah Cons	13	13	13
Wolverine	59	58	59
TELEPHONE			
Am Tel & Tel	128	126¾	128
New Eng Tel	131½	131	131½
MISCELLANEOUS			
Am Ag Chem pf	95¾	95½	95¾
Am Pneumatic	2½	2½	2½
Am Wolen	47⅞	47⅞	47⅞
Am Wolen pf	97	97	97
Mass Elec pfd	42	42	42
Mass Gas	88	88	88
Pond Creek	15⅞	15⅞	15⅞
Swift & Co	120¼	120¼	120¼
United Fruit	143¼	142	142½
United Sh M	49¾	49½	49¾
United Sh M pf	28¾	28¾	28¾
BONDS			
do con 4½s	107	107	107

MONEY MARKET

NEW YORK, Nov. 10.—Mercantile paper 3 and 3 1-4. Sterling: Sixty day bills 4.61; demand, 4.64⅝; cables, 4.65⅞. France: Demand 5.88; cables 5.87. Marks: Demand 81 3-8; cables 81 1-2. Lires: Demand, 6.46; cables, 6.45. Rubles: Demand, 32; cables, 32 1-4. Bar silver, 50. Mexican dollars, 38 1-8. Government bonds steady; railroad bonds irregular.

Time loans steady; sixty days 2 1-2 and 2 3-4; 90 days 2 1-2 and 3; six months, 2 3-4 and 3. Call money steady; high 2; low, 1 3-4; ruling rate, 1 3-4; last loan 2; closing bid 1 3-4; offered at 2.

EXCHANGES

NEW YORK, Nov. 10.—Exchanges, $158,184,869; balances, $25,485,182.

If you want help at home or in your business, try The Sun "Want" column.

From Yesterday's Late Edition

HIGH SCHOOL FOOTBALL

GREAT GAME SATURDAY AT SPALDING PARK—STUDENTS WILL CHEER TEAM TO VICTORY

College enthusiasm over a team's prospect of winning a championship game is not going to be one whit better than the plans arranged by the student body of the local high school to encourage the home squad on to victory in the game to be played at Spalding park on Saturday afternoon against the Haverhill eleven, and if the old winds out around the New England baseball park don't reverberate with lusty cheering and class singing, we miss our guess.

To say the student body is enthusiastic over Lowell's chances of winning from the aggregation representing the hilly city is quoting the demonstration given by them this morning lightly. All have promised to be in attendance in the cheering section to be provided for them before the whistle blows for the start of the game, and they mean to show by their loyalty that they are with the team from start to finish. Before the game the students will form in a body at the Anne street institution and march to Merrimack square where cars will be boarded for the park.

This morning at 11.20 o'clock a mass meeting was held in the assembly hall of the school with practically the entire student body in attendance. Led by Cheer Leaders Paul Hillman, Earl Leadbetter, Fred Silcox and Paul McGregor and Musical Director Fred O. Blunt, they went through a number of team cheers and class songs and their work was pleasing to Faculty Manager William H. Bennett, who was in attendance.

If the cheer leaders can by their leadership maintain the same spirit it is an assured fact that the team will perform splendidly.

Last year it will be remembered, the student body were so loyal that many of them went to Spalding park and shoveled snow so that the annual Thanksgiving game with Lawrence could be played. Their spirit on this occasion is without precedent in high school circles. But the students this year plan to go last year's student contingent one better if possible, and show by their presence and encouragement that they are with the team in spirit at all times. They have a strong eleven and it is now up to them to support it.

The members of the local eleven, who will play in the game on Saturday, their weight and ages were given out this morning for the first time as follows:

Name	Weight	Age
Liston le	145	17
McCann lt	155	18
Coughlin lg	178	17
McAdams c	140	16
McMannon rg	205	17
McLeod rt	169	18
Desmond re	142	18
Roane, qb	131	19
Heathcock, lhb	125	18
Walker rhb	160	18
Lynch, fb	150	17

Messrs. Quinn, Brown, Rutledge, Whittaker, Whittier, Greenburg and Desmond will also be used in Saturday's game. Liston will be used alternately between left end and the backfield.

LOCAL MINISTERS' UNION

FIRST SESSION HELD AT ST. JOHN'S EPISCOPAL CHURCH THIS FORENOON

The members of the Lowell Ministers' union, which is composed of clergymen, were today the guests of Rev. James Bancroft, rector of St. John's Episcopal church in Gorham street.

The Lowell Ministers' union was formed a short time ago and today's meeting is the first of a series to be held during the winter season. The purpose of the organization is to further the advancement of church work as well as to bring the local clergymen in closer relations socially.

Today's gathering took place in the parish hall of St. John's Episcopal church, the guests assembling at 11.30 o'clock upon invitation of the rector. A short meeting was held and this was followed by an address by Rev. Dr. L. J. Birney, dean of the Boston University Methodist Theological School who took for his subject, "Church Efficiency." At the close of the address, which was listened to with great interest, luncheon was served and later a business meeting was held.

Those present at the reunion were Rev. E. C. Ramette, pastor of the French Baptist church; Rev. Raymond G. Clapp, pastor of the First Trinitarian Congregational church; Rev. C. H. Shurtleff, pastor of the Advent church; Rev. W. E. Woodbury, pastor of the Worthen Street Baptist church; Rev. Appleton Grannis, pastor of St. Anne's church; Rev. E. A. Trites, pastor of the Chelmsford Street Free Baptist church; Rev. Samuel A. Jackson, pastor of the Westminster Presbyterian church; Rev. Mr. Lyons; Rev. Dr. C. E. Fisher, pastor of the First Universalist church; Rev. Samuel W. Beers, assistant pastor of the First Pentecostal church; Rev. Charles T. Billings, pastor of the First Unitarian church; Rev. James Bancroft, rector of St. John's Episcopal church; Rev. George C. Wright, minister-at-large; Rev. Chalmers P. Dyke, acting pastor of the Highland Congregational church; Rev. John M. Kyle; Rev. Mr. Shaw; Rev. J. M. Craig, pastor of the First Presbyterian church; Rev. Mr. Benker; Rev. Mr. Grace. Rev. Henry A. Connell; Rev. H. E. Benton, pastor of the Grace Universalist church; Rev. Joseph E. Dinsmore and Rev. Joseph H. Paradis.

It is the intention of the organization to have an address each month by a representative of the Theological schools in Boston. The officers of the union are: Rev. H. E. Benton, president; Rev. James Bancroft, vice president, and Rev. Henry A. Connell, secretary-treasurer.

MATRIMONIAL

Arthur F. Pascall and Miss Ida Bennett were married this afternoon by Rev. Mr. Hesford, pastor of the Lawrence Street P. M. church, at his home, 1156 Lawrence street. The bride was attended by her sister-in-law, Mrs. Anthony Bennett, while the bridegroom's witness was his brother, Harry H. Pascall. At the close of the ceremony a dinner was served at the home of the bride, 25 Rockingham street. The happy couple left on an early afternoon train for New York. After Jan. 1, they will be at home to their friends at 45 London street.

NATIONAL DEFENSE ACT

WASHINGTON, Nov. 10.—Congress probably will be asked to broaden the scope of the national defense act of 1911 so as to more adequately safeguard military secrets with reference to torpedoes, guns or other navy devices designed by the navy department and turned over to private contractors for use in connection with government vessels they have under construction. In his annual report, made public today, Solicitor Egerton of the department calls attention to litigation with the E. W. Bliss Co. in connection with its contracts for manufacturing torpedoes under government designs.

VERDICT FOR PLAINTIFF

In the civil session of superior court today, the jury in the case of John Kopack of Dracut vs. John and Joseph Gondek returned a verdict of $115.75 for the plaintiff. The suit was an action of contract to recover for work alleged to have been done on a house owned by the defendants. Bennett Silverblatt for the plaintiff and Qua, Howard & Rogers for the defendants. The case of Anderson vs. the Boston & Maine railroad was tried today.

LOWELL INDUSTRIAL EXHIBIT

Tickets for admission to the industrial show of Lowell made goods to be held at the Kasino beginning November the 15th under the auspices of the board of trade, are going very fast. Altogether 65,000 tickets have been printed and Secretary Murphy stated this afternoon over half of them have been distributed. The tickets which are free can be obtained at the office of the board of trade. There are five kinds of tickets, the blue for Tuesday evening, the red for Wednesday, the yellow for Thursday and the green for Friday, while the exhibitors are being supplied with white tickets. No one will be admitted at the show without a ticket.

THOMPSON'S PAPERS FILED

Perry D. Thompson has filed his nomination papers for mayor. The papers were filed today. Peter McMenimon, of 1123 Lawrence street, has taken out nomination papers for the school board.

YOU Have Sick Headache

It's one of the symptoms of liver derangement and stomach trouble. A bad liver reflects its disorder in a giddy, throbbing head; the shocked stomach nerves electrify the brain with pain. Treat the liver and the headache cured.

SCHENCK'S MANDRAKE PILLS

One dose will relieve the worst case of sick headache over night—perseverance in their use will remove the cause and give entire freedom from this distressing ailment. Schenck's Mandrake Pills are *constructive tonic*, so strengthening, reviving, comforting stomach, liver, bowels, that these organs are freed from tendency to disorder. Wholly vegetable; absolutely harmless, they form no habit.

PLAIN OR SUGAR COATED

PROVED FOR MERIT BY 80 YEARS' CONTINUOUS SALE

DR. J. H. SCHENCK & SON, Philadelphia

La Touraine The Perfect Coffee

"Another Cup of Coffee, Please"

An expression often heard at the breakfast table where La Touraine is served.

The distinctive La Touraine flavor is so appetizing, so full of that rich aroma, it starts you off in the morning with new zest and courage.

Fresh ground to your order
Delivered only in our trade-marked bag
Everywhere 35 cents a lb.

W.S.Quinby Co.
Boston.— — — Chicago.

BANTAM CHAMP OF N.E.

GARDNER BROOKS AND MICKEY BROWN ARE THE LOGICAL CLAIMANTS OF THE COVETED HONOR

Sporting Editor, Lowell Sun,

Dear Sir: Will you kindly advise me through your column, who is the bantamweight champion of New England. Also if Al Shubert of New Bedford is a legitimate bantamweight, and oblige,

J. E. S.

Looking into the matter we find that our local sensation, Gardner Brooks and Mickey Brown, of Malden, are two of the best men of that class in New England. Al Shubert has not reduced to the bantamweight limit for nearly a year and it is very doubtful whether or not he can, as he lost a $50 weight forfeit in Philadelphia recently, failing to weigh under 121 pounds for his match with K. O. O'Donnell. Shubert has been meeting his opponents at 120 pounds ringside in nearly all of his recent fights, bearing out the assertion that the "bearcat" has outgrown the bantamweight class.

In Brooks, the local contingent place their faith, for Gardner has proved his class time and time again. Last year over in New York he cleaned up his opponents in fine style, winning every battle with ease. He has only lost two battles in the three years he has been boxing. One to Young Clark, when just starting his rise to fame. He also lost a very questionable verdict to Young Lahore of Manchester last year. Mickey Brown of Malden is a very good performer, having boxed the leading men of his division and he fought Kid Williams to a standstill a few years ago. He also fought Al Shubert fifteen rounds a little over a month ago, in a no-decision contest at New Bedford. Brooks and Brown are reported matched at Lawrence after Thanksgiving and the winner will be hailed as the New England bantamweight king.

REFUSED TO POST FORFEIT

Harry Carlson Will Not Meet Phinney Boyle Tonight—Larry Hansen Will Have the Assignment

In refusing to send his forfeit money to bind his match with Phinney Boyle, Harry Carlson lost the chance to appear against the local boy at Lawrence tonight and a better man was secured to take his place if the accounts are true.

Larry Hansen of Denmark will be Boyle's opponent, and it is expected that he will give Phinney a hard fight, for since coming to America Hansen has won seven out of ten fights by knockouts and won the other three verdicts. Among his knockout victims are Young Rector, whom Boyle barely outpointed in New York last season, Red Ketchel and Mickey Donnelly, who was being groomed for the featherweight title until he met the hard hitting Danish boy. He has also beaten Al Shumacher, a full fledged lightweight.

Hansen defeated Sailor Smiley easily the other night in Philadelphia. Smiley gave Boyle a merry tussle last year and was only given a draw. Hansen knocked Smiley down twice in a six-round bout.

Hansen was the ex-amateur champion of Europe in the lightweight and featherweight classes, winning from the champions of Scotland, England and Germany, respectively. Local fans who remembers Dick Nelson, who boxed in this country a few years ago, will be surprised to know that Nelson sent Hansen over to this country seeing great possibilities in the lad.

Hansen will weigh in the neighborhood of 129 pounds for this evening's encounter and this will mean that he will have an advantage or five or six pounds on the local fighter. But Phinney is not worrying in the least and states that he will give the Denmark battler all the fight that is necessary to win the decision.

NEW YORK HORSE SHOW

BLUE RIBBON TAKEN FROM BELMONT ENTRY—COMPETE FOR JOCKEY CLUB'S CUP

NEW YORK, Nov. 11.—Discovery that the horse entered in the horse show as High Ball and winner of a blue ribbon in the class for heavyweight saddle horses was really Sir Braxhon resulted today in the withdrawal by the judges of the ribbon and its award to a third horse.

High Ball was one of the entries from the Belmont plantation under which name Edward B. McLean of Washington shows his horses. After the award of the prize, Miss C. M. Allaire who rode one of the contestants, told the judges that the winner was not High Ball but Sir Braxhon. The manager of the Belmont plantation's horses said the substitution was due to a mistake. The blue ribbon was awarded to Miss Clemency Craft's entry The Monk.

One of the most interesting competitions at the show today is that for the Jockey club's cup for the best United States trooper's mount in the show. Fourteen tandem teams will be judged this afternoon and there will be a test of polo ponies.

FORMER LOWELL BOY

EDWARD CONNELL, CAPTAIN OF HAVERHILL HIGH TEAM, RETURNS TO THE GAME

Capt. Edward Connell of the Haverhill high school football eleven, who has been out of the game since Oct. 23 with water on the knee, rejoined the squad yesterday afternoon and went through a short workout. Connell, who is a former Lowell boy, is expected to give the hilly city aggregation new life, as his absence from the game has been seriously felt. He is in good condition at the present time, and says that his knee is not bothering him in the least.

Lucy, Staples, Ritchie, Dodge and Ryan are suffering from minor injuries but will be in shape for the game with the Lowell squad at Spalding park on Saturday afternoon. It is expected that Finnegan, who has been out of the game with a wrenched knee, will also be able to return to his team for Saturday's battle.

CITY BOWLING LEAGUE

SEVERAL SURPRISES LAST NIGHT —BRIDGE STREET FIVE ROLL 1593

Several surprises were sprung in the City league contests on the alleys last night and as a result the standing of the teams was materially changed.

The Bridge Street quintet was out to do things and managed to put up a tally of 1593 against the crack White Way team, incidentally capturing all four points. Devlin was the star performer rattling the pins down to the tune of 355. Kempton of the opposing team was right there with the wallop and made a triple of 340. Bridge Street's win sent the team into fourth place.

It was a case of wait for the last ball rolled in the game between Carr's and the Brunswicks for the latter team won on the total by the narrow margin of one pin, and annexed three of the four points. Dickey was the star roller and the Brunswicks went into second place.

The Kimball System which has been occupying the "cellar" since the opening of the league, gave the Jewels a severe trouncing and as a result moved out of last place, resigning that position to Carr's aggregation. Chet Martel of the System team was high man with a total of 345. None of the Jewels was able to reach the 300 mark.

The game between the Kittredge and Crescent teams proved an easy victory for the latter team which won three of the four points.

The scores:

White Ways	1	2	3	T'ls
Bernardini	104	106	115	325
Kittredge	96	93	95	284
Curry	103	97	101	326
McCarthy	91	98	101	290
Kempton	108	117	115	340
Totals	508	511	546	1565
Bridge Street				
Noonan	97	100	119	316
Brigham	98	84	108	290
Houston	100	124	105	329
Sweeney	103	104	95	302
Devlin	115	114	126	355
Totals	514	526	553	1593
Carr's				
Hayden	99	100	106	305
Barrows	85	103	91	279
Lane	100	107	94	301
O'Brien	100	106	93	299
Dwyer	129	89	100	318
Totals	513	505	484	1502
Brunswicks				
Whalen	92	91	109	292
Clarke	98	104	89	291
Dickey	119	99	112	330
Arnold	105	101	84	293
Perrin	93	110	93	296
Totals	508	508	487	1503
Kimball System				
Flanders	101	103	112	316
Myrick	90	93	99	282
Kimball	94	95	89	278
McCormack	97	118	88	303
Martel	129	116	100	345
Totals	511	523	496	1530
Jewels				
McDermott	90	110	89	289
Sharpe	93	72	97	262
Whipple	94	90	104	288
Jodoin	101	110	117	328
Martin	105	106	84	295
Totals	483	488	491	1462
Kittredge				
Martin	85	91	103	279
Dooley	93	107	115	315
McNeil	104	85	100	289
McQuaid	91	97	119	307
Singleton	87	87	107	281
Totals	460	467	544	1471
Crescents				
Jewett	82	92	92	266
Concannon	103	108	114	325
Johnson	103	105	89	297
Lebrun	104	106	105	315
Kelley	89	111	98	298
Totals	481	522	498	1501

GIRLS' FOOTBALL GAME

HIGH SCHOOL TEAM CAPTAINED BY MISS BOUTWELL WON BY SCORE OF 6 TO 0

The two football elevens of the high school girls which had their first match last week, met again yesterday afternoon in the drill shed hall and this time the team captained by Miss Mildred A. Boutwell won over its opponents by a score of 6 to 0. Miss Frances Scott made the touchdown. The game was very interesting and exciting and many trick plays that would make the boys sit up and take notice were pulled off. Miss Boutwell, as quarterback for the winners directed her team in an exceptionally clever manner. The lineup of the winning team was as follows:

Annabel Greene, re; Jessie Fralick, rt; Josephine Juan, rg; Catherine Boyle, c; Elsie Johnson, le; Alice Cashman, lt; Gladys Long, lg; Mildred Boutwell, qb; Rita MacFadyen, fb; Ella Larkin, rhb; Francis Scott, lhb.

In the second period Gladys Long was substituted for Miss Larkin.

SPORTING NEWS

There is not a particle of truth in the statement that Frankie McCartin, Wm. "Hucker" Harrington, and several others are to form a team to compete in the Foul-line Oversteppers' league.

The enthusiasm displayed at the mass meeting held yesterday by the student body of the local high school was worth going some distance to see. Let's all get out at the game Saturday and encourage our local boys.

Sam Follansbee will undoubtedly play with the Lawrence Military Athletic association basketball team tomorrow night. The Crescents will be composed of Grant, Ames, Loughlin, Finn, Renkert and one or two others.

Capt. Reane and his committee of 10 went through a very hard workout at Washington park yesterday afternoon and several new plays were tried out. The home squad will be in splendid trim for the battle Saturday.

The C.Y.M.L. 2nd basketball team is on the warpath again this season and is looking for games to fill up its schedule. Lane who played with the Woodbines last year will do the jumping for the Acre aggregation this season. T. L. Ford will again manage the quintet.

Notwithstanding the fact that Jimmy Grant is to play with the Crescents tomorrow night, he will be seen as a regular with the Lowell's in their first league game against South Framingham at Associate hall Tuesday night.

Capt. Frank Glick has played three years at Princeton and it was his one ambition to lead a team that would beat Harvard. In spite of the disappointment he was sport enough to personally present the football to Capt. Eddie Mahan after the game in Princeton Saturday.

The selection of Bob Hart for basketball referee is a good one. If anybody knows anything about all kinds of sports Bob does, and he has made a reputation for himself at a good many of them. He will make an impartial and very competent basketball official.

Thompson Ritchie of Lowell has been assigned to handle the cup-tie game between the Buntings of this city and the Lawrence Olympics a week from next Saturday. The game will be played here.

Tom Kelley, who starred in the City league last year, is hitting the skinny sticks in fine style just now, as is Johnson and Chet Martel.

The story is told that Hughie Duffy is about done with Portland if the proposed merger goes through. Rumor has it that in this event Hughie will find a nice soft landing spot in Springfield which is a good baseball city.

Hamilton Fish, Harvard's former captain and All-American tackle, is picking up a team to play Rutgers Saturday. He will pick from the following: Charley Brickley, Hobey Baker, "Tacks" Hardwick, Crawford Blagden, Vic Kennard, Steve Philbin, Art Howe, Johnny Fitzpatrick and others.

Steve Shelby was batting in great form yesterday afternoon and when Con Concannon came nito a downtown alley looking for some fun Steve very good-naturedly took him on. Con is a good man but he went down to defeat in every one of the six strings bowled. In the third string Steve gave the white sticks a terrible hammering and when it came time to count up he had a score of 144. Con, who by the way, holds the single string record for the city, with a 172 mark, was unable to hurl over the 125 figure during the entire match.

Lowell and Lawrence high schools have arranged their dual track meet for the season of 1915-1916. It will be held at the local annex on Saturday evening, Feb. 19. The schools met in the state armory, Lawrence, last winter, and it is Lawrence's turn to go to Lowell.

SIX DAY BICYCLE RACE

EIGHT OF THE TEN TEAMS ARE NOW TIED FOR THE LEAD—NEW RECORD

BOSTON, Nov. 11.—Eight of the ten teams in the six-day bicycle race are now tied for the lead. Indications are that a new record for the track will be made, as they came up to the start of today's pedalling 20 miles ahead of the previous mark for three days' riding.

HIGH SCHOOL FRESHMEN WON

Lowell high freshmen football eleven which has been stopping all its opponents this season journeyed to Billerica and for the second time humbled the Mitchell Boys' school gridiron athletes in a hard fought battle. The final score was 13 to 7. Lowell made its touchdowns in the first and last quarters while the Billerica lads crossed the Lowell goal line in the third period.

Mansur, Mahoney, Bradley and Richards worked well for the Lowell eleven and proved a tower of strength in breaking up plays directed at them by their heavier opponents. Faculty Manager Campbell was in charge of the Lowell boys. Arrangements are being completed for home games with elevens in this vicinity. Several members of the freshmen eleven will readily develop into valuable material for the varsity team before their exodus from high school.

THE Y. M. C. A. LEAGUE

EIGHT TEAMS COMPETE IN RACE—THE TEAMS AND SCHEDULE

The Y.M.C.A. bowling league season has opened and with eight teams made up of the cream of the bowlers of the association it is expected there will be plenty of excitement between now and the latter part of February when the last games will be played.

The organization has adopted the rules of the National Duck and Candle Pin congress. Prizes will be awarded, one to each of the eight men on the winning team; one to the highest average during the season; one to the bowler rolling the highest single string, and one to the bowler rolling the high three-string total during the league season. A bowler, to be eligible for either team prizes or individual prizes, must have rolled at least eight games.

No man can take more than one of the individual prizes, but a man on the winning team may also be eligible for one of the individual prizes. In the event of a man scoring any two of the individual records, he may have his choice of the prizes, the other going to the man rolling the next highest score.

The roster of teams as reported is:

Team No. 1—Stanley: William P. Proctor, captain; Ora Wilson, F. L. Grant, G. M. Swallow, V. Beauregard, Lea Beauregard, C. Knight.

Team No. 2—National: A. K. Wilson, captain; S. S. Peters, Richard Preston, R. B. Stoddard, Alfred Angus, Paul Kittredge, William Goodwin.

Team No. 3—Oakland: Carl W. Mason, captain; E. F. Mason, E. M. Mason, Charles Brock, George Axon, Cecil Hosmer, George Buey.

Team No. 4—Franklin: T. C. Atkinson, captain; F. F. Munn, P. H. Knight, William E. Coulter, R. R. Gumb, D. G. Marshall, Charles Freschette, W. W. Buzzell.

Team No. 5—Cadillac: L. B. Wood, captain, C. H. Albrecht, W. Ramsey, W. Allen, Benjamin Churchill, S. J. Spitz, L. E. Parker.

Team No. 6—Locomobile: R. G. Hall, captain; W. B. Harwood, G. D. Richardson, H. G. Lawrence, A. D. Martin, K. C. Hodgkins, C. L. VanHorne, N. Montgomery.

Team No. 7, Overland: A. A. Caster, captain; Harry Horndahl, Walter Smith, E. W. Dooley, Wm. Dooley, M. Wrenn, Rex Johnson.

Team No. 8, Lozier: R. W. Black, captain; Dr. F. E. Morris, Leon A. Vigeant, Wm. A. O'Malley, J. J. Mahoney, W. W. Cleworth, I. O. Small.

The schedule as adopted is as follows:

		Tuesdays	
Nov.	9	1—2	3—4
"	16	5—7	6—8
"	30	2—5	3—7
Dec.	7	2—6	4—5
"	14	1—6	3—5
"	28	1—5	2—3
Jan.	4	3—6	5—8
"	11	5—6	7—8
"	18	1—3	2—4
"	25	4—6	1—8
Feb.	1	3—8	1—7
"	8	4—7	2—8
"	15	4—8	6—7
"	22	1—4	2—7
		Thursdays	
Nov.	11	5—6	7—8
"	18	1—3	2—4
Dec.	2	1—6	1—8
"	9	3—8	1—7
"	16	4—7	2—8
"	30	4—8	6—7
Jan.	6	1—4	2—7
"	13	1—2	3—4
"	20	5—7	6—8
"	27	2—5	3—7
Feb.	3	2—6	4—5
"	10	1—6	3—5
"	17	1—5	2—3
"	24	3—6	5—8

BARACA BOWLING LEAGUE

The Highland M. E. team has a strong hold on first place in the Baraca bowling league with the First Baptists in second place and the Trinitarian Congregational and St. Paul's M. E. tied for third place. Harrison with an average of an even 100 leads the individual standing.

The team standing follows:

	Won	Lost	P'f'l
Highland M. E.	11	1	4201
First Baptist	9	3	4181
Trin. Cong.	8	4	4121
St. Paul's M. E.	8	4	3556
Immanuel Baptist	5	7	3938
First Pres.	3	9	3911
Pawtucket Cong.	3	9	3906
Gorham St. P. M.	1	11	3816

The individual averages over 90 are as follows:

Harrison 100, S. Marshall 99, Chapman 97, Griffith 97, Kilpatrick 97, Hibbs 96, Woodman 95, Turner 95, Davis 95, L. Pauly 94, Bennett 94, Holgate 93, Richardson 93, Matthews 92, W. Pauly 91, Johnson 91, F. Marshall 91, Burt 91, Kelman 90, King 90, Jeyes 90, Lyness 90, Leach 90, Mullaniff 90, Bingley 90.

BASKETBALL NOTES

Members of the newly organized Lowell basketball team went through a fast workout last night, and if they display the same speed against the South Framingham quintet in the game at Associate hall next Tuesday night Lowell fandom can expect an exciting contest. Jimmy Grant is the same speedy little forward and he shot baskets from all angles of the hall last night. There is no need of saying anything about Grant's condition as the Centralville athlete is always in good trim. Harry "Bucky" Lew, manager of the team, is a little soft, but he expects to be in excellent trim before Tuesday night's game. Clark, McPherson, and Cote, the three other local boys, also showed good form. Mulvanity, Smith and Follansbee are working out in their home towns.

The first basketball game of the season will be played at the Crescent cage tomorrow night between the Crescent Five of this city and the Lawrence Military Athletic association quintet of Lawrence. Lowell will be represented by Renkert, Jack Finn, Grant, Ames, Loughlin and Currier. The latter is the manager of the Crescent Five. Bon Hart, former umpire in the American league and at present a decision maker in the International league, will be the boss of the game. The scorers and other officials will be selected before the start of the game.

Owing to a controversy brought about by Bay State basketball league players playing in the game here tomorrow night, Manager Harry "Bucky" Lew will attend a meeting of the league to be held in Northboro tonight in an effort to straighten out the tangle. All local men, according to Manager Lew, who are to play with the Crescent Five tomorrow night have been given permission to do so by him, and other league players from out of town have received the consent of their captains.

HIGH SCHOOL FOOTBALL

SAT. HAVERHILL 2.30

AT SPALDING PARK THE BIG GAME

Tickets can be had at Steinert's, Liggett's and Tower's Corner Drug Store

STORAGE for FURNITURE

Separate rooms; two-horse load, $1. Perfectly dry and clean. E. E. Stoughton, 37 Midland st. Telephone 2705.

LEGAL NOTICES

MORTGAGEE'S SALE OF REAL ESTATE

By virtue of the power of sale contained in a certain mortgage deed given by Jacob Cichowski of Lowell in the County of Middlesex and Commonwealth of Massachusetts to Mary Cooney of said Lowell dated February 8, 1913, recorded with Middlesex North District Registry of Deeds, Book 501, Page 56, for breach of the condition contained in said mortgage deed and for the purpose of foreclosing the same will be sold at public auction on the premises hereinafter described on Friday, the nineteenth day of November, 1915, at 3 o'clock in the afternoon all and singular the premises conveyed by said mortgage deed and therein described as follows:

A certain piece or parcel of land with the buildings thereon situated on the northerly side of Elm street in said Lowell and thus bounded and described:

Beginning at the southwesterly corner of the premises at a point on said street which is distant fifty-six and 30-100 (56.30) feet easterly from a stone bound at the intersection of the northerly side of said Elm street with the easterly side of Linden street; thence easterly by said Elm street thirty-three (33) feet to land formerly of F. L. North, now supposed to belong to Bridget Morris, et al.; thence northerly at a right angle by said Morris land eighty-five and 35-100 (85.35) feet to land formerly of C. W. Dodge, now supposed to belong to Owen M. Donohoe; thence westerly at an angle of 97° by said Donohoe land thirty-three and 24-100 (33.24) feet to other land of Owen M. Donohoe, formerly of G. E. Mitchell; thence southerly at an angle of 83° by said Donohoe land and by land now or formerly of Thomas J. Sparks, eighty-nine and 35-100 (89.35) feet to said Elm street and the point of beginning. Containing two thousand eight hundred and seventy-seven and 55-100 (2877.55) square feet of land, more or less and being the same premises conveyed to me by said Mary Cooney by her deed of even date herewith to be recorded with Middlesex North District Registry of Deeds, this mortgage being given to secure a portion of the purchase money.

$100 will be required to be paid at the time and place of sale. Other terms at said Sale.

MARY COONEY, Mortgagee.

J. Joseph O'Connor, Attorney.

O28-N4-11

MORTGAGEE'S SALE OF REAL ESTATE

By virtue of a power of sale contained in a certain mortgage deed given by Berrll Gordon of Boston, Massachusetts, to Rose Kramer of said Boston, said mortgage deed being dated the third day of Sept. 1914, and recorded with Middlesex Northern District Registry of Deeds, Book 527, Page 441, and for breach of the conditions contained in said mortgage deed, and for the purpose of foreclosing, the same will be sold at public auction on the premises, on Friday, Nov. 19, 1915, at 3 o'clock in the afternoon of that day; all and singular the premises conveyed by said mortgage deed, and therein substantially described as follows:

Certain pieces or parcels of land with the buildings thereon situated in the Town of Tewksbury, County of Middlesex, and said Commonwealth, being fourteen lots of land (14) numbered 370-371-372-373-374-375-418-419-420-421-449-450-451-452, on a plan recorded with Middlesex Deeds, Northern District in Plans Book 26, Plan Numbered 41, being the same conveyed to me by deed of W. Hubert Wood, Trustee, and recorded with said Middlesex Deeds, Book 465, Page 437.

Said premises to be sold subject to any and all unpaid taxes, liens, and assessments. A deposit of One Hundred Dollars ($100.00) will be required to be paid in cash by the purchaser at the time and place of sale. Further particulars at the time and place of sale.

ROSE KRAMER, Mortgagee.

Nathaniel Alford, Attorney, 210 Hanover St., Boston.

O28-N4-11

HELP WANTED

YOUNG GIRL, 14 or 15 years old, wanted to take care of child and do light housework. Apply mornings at 501 Central st.

GIRL wanted to dip chocolates; must be experienced. Apply 62 Gorham st.

EXPERIENCED table girl wanted at once. Apply Kirk Boott Chambers, 67 Kirk st.

EXPERIENCED waitress wanted. Apply Hunt's Lunch, 575 Essex st., Lawrence, Mass.

TRIMMING CUTTER and upper leather cutter wanted. Apply Federal Shoe Co., Dix st.

A YOUNG MAN wanted to learn the men's furnishing goods business; must be 16 years old or over. Address "Furnisher," this office.

FARM HELP wanted by the day. Pike's Farm, Wamesit, Mass.

EXPERIENCED top stitchers, folders, fox stitchers. Apply Federal Shoe Co., Dix st.

WOMAN wanted to do housework and take care of two children. 12 Cedar court, off Central st. Call evenings after 7.

PAINTERS and paperhangers wanted on outside and inside work. Call 7 o'clock mornings. I. Oken and I. Spiegel, 106 Howard st.

YOUNG LADY between 20 and 35 years wanted for chamber work. Apply 566 Middlesex st.

GOOD reliable help furnished free to employer. Call or write or phone 4110. Middlesex Employment Agency, 408 Middlesex st.

YOUNG GIRLS WANTED

To learn to weave and finish. Apply Lyon Carpet Co., West Adams Street.

Mill Workers

Spinners, doffers and speeder tenders wanted, females only. Steady work and good pay to good workers. Mill about 100 miles from Boston in Massachusetts. Good home conditions, no strikes, fare paid, experience not necessary. Apply tonight, Mr. Reed, Richardson Hotel, between 6 and 9 p. m.

Girls WANTED

Over 16 years of age. Apply at 7 a. m. and 2.45 p. m.

U. S. Cartridge Co.

WANTED

Machinists, Scraper Hands, Assemblers, Turret Machine Operators for Chuck Work, also Moulders. Apply P. O. Box 453, Fitchburg, Mass.

FOR SALE

FORD TRUCK for sale; must be sold before Saturday; no reasonable offer refused. Apply between 6 and 8 p. m. 1092 Lakeview ave. Roy.

50-HORSE POWER Stevens-Duryea for sale, or trade for a late Ford; make a jitney or truck. Bessie Gates, Westford, Mass. Phone 38-13.

STOCK AND FIXTURES of grocery and meat market for sale; nice cash business; all goods fresh; fixtures used but four months; must sell, having other business. Apply H. J. O'Dowd, 22 Hurd st.

MEAT CHEST, 6x6 ft., for sale; also stove, suitable for store or club. Apply 654 Chelmsford st. Phone 2476.

TWO TENEMENT HOUSE

House is 2½ stories, 24x32 ft., in good condition and has a slate roof; must be moved from the premises. Inquire John Pilling Shoe Co., Shafter st.

WANTED

PORTABLE OVEN in good condition, wanted; must be cheap for cash. Address C 61, Sun Office.

WE WILL MAIL YOU $1 for full sets of old false teeth, any condition; partial sets in proportion; send by mail. Eaton Laboratory, Dorchester, Mass.

BOARDERS wanted; modern conveniences; use of telephone and bath; one minute's walk from the car line. 22 Lincoln st.

WILL BUY second hand furniture and stoves. Apply at Peter Sarris, 311 Market st.

SITUATIONS WANTED

CHAUFFEUR wants position; private or commercial; good references; write or call evenings. Joseph Gosselin, 7 Watson ave.

C. H. PIERCE & SON

Successors to C. N. Rice

Saw filing, key fitting, knives, scissors, and cutlery sharpened. Barber supplies.

OPEN EVERY EVENING

30 Gorham St., Opp. Postoffice.

CALL ON US

Men's suits cleansed and pressed, $1.00. Ladies' suits cleansed and pressed, $1.50 and up. All kinds of repairing, pressing and dyeing.

F. P. LEW,

477 Merrimack Street

TO LET

NICE warm sunny front room to let in private family and homelike; meals if desired. 19 Shaw st.

SUNNY upstairs tenement to let; 7 rooms and shed, cor. Lawrence and Morton sts. H. A. Wright, 64 Central st.

8-ROOM COTTAGE to let; cor. Epping and Morton sts. H. A. Wright, 64 Central st.

FLAT of 4 rooms to let on Broadway; $2.25 a week. H. A. Wright, 64 Central st.

5-ROOM FLAT to let: 37 Pond st., Belvidere; all modern improvements; rent $12.

TWO 5-room tenements with bath, gas, in South Lowell, to let. Inquire 154 Woburn st.

TWO FURNISHED ROOMS to let, with board, steam heat. Inquire at 57 Lawrence St.

DOWN STAIRS FLAT, 5 rooms, pantry, set tubs, hot water, etc., to let. Apply 16 Walnut street.

NEW TENEMENT to let, 4 rooms, pantry, piazza. Apply 66 Second Ave.

$14, $16, five and six room flats to let. New, all modern conveniences. Quiet neighborhood, near Pawtucket bridge. Two car lines. Landlord will share moving expenses. 15, 21 Orford street, telephone 1352-W.

NICE TENEMENT to let for small family, four rooms, rent low. 91 Weed street.

DESIRABLE 8-room house to let; bath, pantry and laundry, furnace heat, everything convenient, at 26 Smith ave. Keys at 22, or inquire at W. McLarney & Co., 11 Thorndike st.

NICE sunny tenement to let; 4 rooms; rent low. 40 Cedar st.

NICE sunny 5-room tenement to let; West Tenth st. See J. A. Speirs, 715 Chelmsford st.

IN PRIVATE FAMILY—Steam heated front room, three windows, near car line; five minutes' walk from post office; gentleman preferred. Address G 51, Sun Office.

MODERN house to let; 8 rooms, steam heat, garage and stable, at 94 D st. Inquire 20 Nottingham st.

4-ROOM tenement to let; pantry, gas, separate cellar; newly papered, painted, whitened; rent $2.50 per week. Apply 48 West Adams st.

5-ROOM flat on Dover st., to let, by Harris, 53 Dover st.; all modern.

FURNISHED rooms to let; modern conveniences; 18 Rockdale ave., near Fletcher st.

MODERN apartment, 6 rooms, to let; also cottage for sale. Write, call, 65 Dover st. Phone 2367-W.

TWO TENEMENTS to let, one upstairs and one down; five rooms each; at 20 Seventh st. Inquire 37 Hampshire st.

5-ROOM FLAT to let, Nov. 1st; 171 Walker st.; steam heat, open plumbing, electric lights and all modern improvements. Apply Farrell & Conaton, 243 Dutton st.

THREE NEW tenements, 6 rooms each, bath, hot and cold water, everything convenient at 171-173 Fletcher st. Apply there or at 18 Franklin st. Tel. 1595-W.

THREE ROOMS to let, with separate toilet, cor. Middlesex and Howard sts., $3 per week; 5 rooms, 19 Watson ave., near depot, $2 per week; 5 rooms, rear 16 Cross st., $1.50 per week. Apply C. Harry Clapp, 500 Middlesex st.

FLATS—Five or 6-rooms to let; bath, set tubs, etc.; key 469 School st.; only $2.50 week. Tel. 2271-R.

OFFICE—Large office, 34 by 14 feet on the second floor of the Harrington building, 52 Central st., good light and ventilation, for rent. Will be partitioned off to suit a desirable tenant and will be rented or leased at a very reasonable rent. Apply to Building Manager, 401 Sun Bldg.

TO LET

3 Stores, 3 Offices

Middle st., just around corner from Central.

Apply H. C. Kittredge

15 CENTRAL STREET

LOST AND FOUND

32nd DEGREE Masonic charm lost. Reward. Walter S. Miller, 309 Wyman's Exchange.

HANDBAG lost on Shattuck st.; liberal reward to finder. Inform 515 Moody st., or phone 3046-W.

BLACK POCKETBOOK containing large sum of money lost Saturday afternoon, Nov. 6. $100 reward if returned to 20 Williams st.

LADY'S gold watch lost Wednesday evening, between Chalifoux's store and Lilley ave., by way of Bridge st.; monogram Y. A. Return to information desk at Chalifoux's.

BAKER'S MEMORANDUM BOOK lost Tuesday afternoon in the vicinity of Opera House. Reward for return to 515 Market St. Theo Sarris.

BOX CONTAINING FEATHERS found on Pawtucket St. Owner may have same by calling at 154 Avon street, proving property and pay for advertisement.

BUNCH OF KEYS lost between 8 and 10.30 a. m., Nov. 8, at corner of Rock and School sts., or Pratt & Forrest lumber yard. Return to Chas. E. Taylor, Pratt & Forrest lumber yard.

LARGE CAMEO PIN lost between Fayette and Kirk sts. Reward to finder. Return to 430 Wyman's Exchange.

AUTO SERVICE

AUTOMOBILE livery; comfortable, new, 7-passenger Studebaker cars for theatre parties, christenings, weddings and out of town. Prices reasonable. All city work, cab rates, day or night; careful driver. J. F. Forgays, 35 Corbett st. Tel. 197-J.

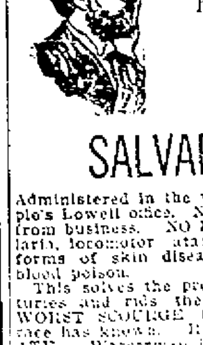

PROF. EHRLICH'S "606" SALVARSAN

Administered in the veins at Dr. Temple's Lowell office. NO LOSS OF TIME from business. NO PAIN. Lues, malaria, locomotor ataxia, and various forms of skin disease arising from blood poison.

This solves the problem of the centuries and rids the world of the WORST SCOURGE that the human race has known. RESULTS IMMEDIATE. Wasserman blood tests made. Also treats cancers, tumors, all acute and chronic blood and nervous diseases of men and women, hydrocele, varicocele, stricture, prostatic diseases, piles, fistula, fissures, ulcers and rectal diseases, WITHOUT THE USE OF THE KNIFE. Diseases of the eye, ear, nose, throat, skin, stomach, liver, kidneys bladder, bowels and rectum, epilepsy, and all nervous diseases.

Terms always made to suit the convenience of anyone applying for treatment and very reasonable charges. Do not treat elsewhere until you have investigated methods and terms. Lowell office, 97 Central street, Mansur block.

Hours: Wednesdays, 2 to 4, 7 to 8, Sundays, 10 to 12.

Consultation, Examination, Advice FREE

NOVEMBER

Sun.	Mon.	Tues.	Wed.	Thurs.	Fri.	Sat.
	1	2	3	4	5	6
7	8	9	10	11	12	13
14	15	16	17	18	19	20
21	22	23	24	25	26	27
28	29	30	—	—	—	—

TRAINS TO AND FROM BOSTON

Southern Div. To Boston Lve.	Arr.	From Boston Lve.	Arr.
6.35	6.50	2.55	3.35
6.25	7.2[illegible]	6.00	6.58
6.47	7.5[illegible]	7.13	8.24
b6.40	[illegible]	7.30	8.55
6.57	8.0[illegible]	b8.21	9.51
7.21	8.05	9.00	9.39
a7.28	8.4[illegible]	9.15	9.52
7.53	8.37	9.30	10.08
8.28	9.37	11.30	12.09
n9.20	10.21	12.30	1.03
9.36	10.22	1.00	1.35
10.19	11.27	2.00	3.10
10.58	11.40	3.00	3.47
12.15	1.05	b3.14	5.00
1.50	2.30	4.00	4.39
2.30	3.27	4.14	5.34
b3.30	4.10	5.00	6.23
3.55	4.35	b5.21	6.31
4.17	5.26	5.35	6.29
5.25	6.09	b5.51	7.10
5.36	6.30	6.14	7.23
b6.02	7.18	8.00	8.33
6.22	7.45	8.50	9.08
8.15	8.5[illegible]	9.45	10.40
9.45	10.5[illegible]	10.30	11.36
		11.40	12.36

Portland Div. To Boston Lve.	Arr.	From Boston Lve.	Arr.
6.25	7.36	a6.35	8.05
n7.54	8.45	9.15	10.32
9.40	10.57	10.50	11.53
10.57	12.07	11.50	12.35
12.05	1.13	3.30	4.40
z1.27	2.40	5.14	6.13
6.15	6.44	6.03	7.05
7.15	8.16	7.00	8.16
10.25	11.38	9.59	11.14

Sunday Trains

Southern Division

6.47	7.20	8.45	9.47
7.21	8.05	9.30	10.08
8.25	9.31	11.30	12.09
9.14	10.06	1.00	1.53
10.20	11.17	5.30	6.21
2.52	3.35	7.15	8.20
6.10	6.00	8.00	8.38
6.25	7.16	8.30	9.08
8.15	8.57	9.20	10.25
8.45	9.53	10.29	11.35
9.45	10.30		

Portland Division

8.20	9.27	8.00	9.18
12.10	1.16	12.00	1.00
3.50	5.06	3.30	4.45
5.45	7.00	5.20	6.36
8.55	10.04	8.45	9.47

b Via Bedford. a Via Salem Jct. z Via Wilmington Jct. n not run on Holidays. l Saturdays only.

KEY TO FIRE ALARM BOXES

1 All box numbers commencing with the figure one, as 12, 13, etc., up to 131 are located within a radius of about one-half mile from the North common, extending from Dutton street north to Pawtucket street and from School street east to Merrimack mills.

2 All box numbers commencing with two as 21, 23, etc., are located in the business area about one-quarter mile radius from the post office, extending from Boott mills to South common and from Dutton street to Concord river.

3 All box numbers commencing with three, are located in the lower Highlands, extending from the depot to Wilder street and from Hale street along the line of Western avenue and Pawtucket canal to Pawtucket street.

4 All box numbers commencing with four, are located in the Ayer's City and Bleachery districts, extending from Edson cemetery northerly to Hale street and from Chelmsford street easterly to Concord river.

5 All numbers commencing with five, are located in the upper Highlands and Middlesex Village.

6 All numbers commencing with six, are located in Centralville.

7 All numbers commencing with seven, are located in Pawtucketville.

8 All numbers commencing with eight, are located in Belvidere.

MONEY TO LOAN

If You need money and are working, we will make you a loan quickly $5 & $10

SMALL WEEKLY PAYMENTS ALL DEALINGS CONFIDENTIAL

Equitable Loan Co.

OFFICES 202 HILDRETH BLDG. 45 MERRIMACK ST. Up One Flight at Head of Stairs. Lic. No. 144.

National Loan Co.

Will Advance You Money

$5 to $100

AT LEGAL RATES AND EASIEST TERMS

Remember the Place 21 and 22 HOWE BLDG.

MERRIMACK SQUARE

Look for "Blue and White Signs." License No. 91.

REAL ESTATE FOR SALE

BOARDMAN ESTATE, 11 Willow st., Belvidere. House of 10 rooms for sale; with all modern conveniences, including kitchenette and fireplace; large lot of land in rear, suitable for a garage and garden; fruit trees; five minutes' walk from centre of city; electric cars near door; suitable for a physician; also a two tenement house adjoining. Apply on premises, or 111 Fort Hill ave.

SPECIAL NOTICES

CARD READING; past, present and future; 10c and 25c. Madame Cory, 102 Branch st., cor. School.

CURTAINS laundered; 35c a pair. Mrs. Palmgren, 27 Meadowcroft st.

IF YOU HAVE furniture to sell or want to buy some, see Mr. Belanger, 455 Merrimack st. Highest price paid on all kinds of second-hand furniture. Tel 4441-R.

PIANOS and organs tuned and repaired; tuning $1. J. Kershaw, 60 Humphrey st. Tel. 974-M.

YOUR piano tuned, voiced, 75c; work guaranteed; write order. Write E 91, Sun Office.

OLD MIRRORS re-silvered to look like new. We make new ones to order. Lowell Mirror Shop, 473 Merrimack st. Drop postal.

STOVE REPAIRS—We carry in stock linings, grates, water fronts and other parts to fit all ranges. Telephone 4176. Quinn Stove Repair Co., 140 Gorham st.

IN BOSTON—The Sun is on sale every day at both news stands of the Union station in Boston. Don't forget this when taking your train for Lowell.

CHIMNEY EXPERTS—Limburg Co. Chimneys swept and repaired. Residence 1128 Bridge st. Tel. 945-W.

ROOFERS—J. Burns & Son, slate roofers. Roofs repaired. Tel. 3232-W. 165 Concord st. Tel. 1459-J. 200 Pleasant st.

W. A. LEW

Steam dyeing and cleaning of ladies' and gents' wearing apparel. 35 years in the business.

49 JOHN STREET

STORAGE FOR FURNITURE

Separate room $1 per month for regular $2 two-horse load. Pianos 50c. The driest and cleanest place for storage in Lowell. Tel. connection. O. F. Prentiss, 356 Bridge st.

Bright, Sears & Co.,

WYMAN'S EXCHANGE

Bankers and Brokers

SECOND FLOOR

The Sun goes into nearly every home in Lowell and vicinity. Merchants know that Sun readers respond to their advertisements.

THE LOWELL SUN

The Sun prints the news of the world when it is news and only such news as is fit to print. It is a clean family newspaper.

ESTABLISHED 1878 LOWELL MASS. THURSDAY NOVEMBER 11 1915 PRICE ONE CENT

THE SPELLBINDER

The municipal primaries will be held within two weeks, and hence the candidates must soon get busy, if they intend to do any speaking. Each appears desirous of doing as little outdoor talking as possible and all appear to be holding back, waiting for the other fellow to start. Once a start is made, if the first man out refers to any of the others, it may be depended upon that those to whom he refers will come back at him from some other street corner. At present, Jackson Palmer is having the field to himself and is drawing good sized crowds, though how many converts he is making is a question. Mr. Palmer has improved noticeably in his manner of address and makes a good appearance, with a good delivery to back it up. His subject matter, however, is another thing. He has made a couple of dramatic promises, "win or lose," on at least one time honored campaign subject, the Locks & Canals company, and their way of getting something for nothing from the city. He's going to get after the Locks & Canals company, whether he wins or loses the mayoralty contest, and present indications are that he'll have plenty of time in which to do it without neglecting any business of the city's. More power to him in his attempt, and if he succeeds in making the Locks & Canals company give up, a grateful public will rise up and call him blessed, but, in the meantime it would seem that the public prefers that he make his attack as a private citizen rather than as mayor of Lowell.

The Courier-Citizen informs us that Mayor Murphy will remain at his desk through the campaign and will not take the stump until he is attacked. Jackson Palmer attacked His Honor some time ago, and has continued his attacks, but there has been no come-back from the mayor, which might indicate that if His Honor comes forth at all, he'll be there with the last moment speeches when candidates are prone to say any old thing that may suit their purposes, secure in the knowledge of the fact, that it is too late for the other fellow to get back at them.

Hon. James E. O'Donnell undoubtedly will make some outdoor speeches, though he frankly admits that he would much prefer talking under a roof. The former mayor appeared before a gathering of members of the Upper Gorham Street Improvement association on Sunday last and spoke on his candidacy. He was well received.

Dr. Mignault has opened headquarters in the Bradley building, and states that he will hold a few indoor rallies and may speak a few times at city hall steps.

Perry D. Thompson says he'll speak if occasion requires it and his friends desire him to do so. He, too prefers talking under a roof, but can do the outdoor stunt if necessary.

Undoubtedly many of the candidates for commissioner will do outdoor speaking. Already James H. Walker has addressed a couple of indoor meetings, but he bars the open-air talking on account of his voice. Frank Warnock has made several speeches, and Jimmie Donnelly is heard in song. Jas. F. Miskella and other candidates will also be heard on the stump. Once the members of the present administration start to talk, they'll be kept busy answering the questions of the other candidates who are after their places, and the candidates who are looking in have a fine collection of pertinent questions to put to those who are looking out. The members of the present administration have furnished campaign material of infinite variety for their opponents, and the latter have it all stored up ready to tap it at a moment's notice.

In addition to the outdoor speaking by the candidates for municipal office, there will be speaking by the advocates of the one-day-off-in-five proposition for the firemen. Leading fire officials from other cities in which the one-day-off-in-five rule is in vogue are coming to Lowell to explain its success in those municipalities.

Some of the Campaign Material

In addition to the campaign promises such as the one-term pledge, the candidates have plenty of material with which to attack those in office since they became members of the city government.

Going back to last year, and leaving Messrs. Duncan and Putnam who were not in office at that time out of the discussion, the mayor and Commissioners Carmichael and Morse will have something to explain, concerning their action in withdrawing the city's trust funds for the purpose of using the money for current expenses, a proposition which later they found to be improper, and which came precariously near injuring some of the local savings banks. Bankmen still continue to shudder when they think of the narrow escape they had as the result of this unbusinesslike and uncalled for action on the part of the municipal council.

They will be asked to explain what there is to show for the two highest tax rates ever known in Lowell; those of 1914-1915; and the highest property valuation ever known in Lowell, together with the greatest amount of money ever borrowed, and the greatest amount of money ever appropriated for current expenses.

They will be asked to explain why, with money available for the site of a contagious disease hospital, as ordered by the courts and legislature, two years ago, they have failed to provide the hospital.

They will be asked to explain why after all of their elaborate talk and discussion and promises concerning the Pawtucket bridge, there has been no bridge.

They will be asked to explain what is to become of the high school proposition which after a year's discussion they have succeeded in making a hopeless tangle without any clearly outlined plans for the future. Some people will ask them why, if they believed the city should spend the greater part of a million dollars on a high school, the public was not consulted as to where it should be located, instead of secretly deciding to locate it on a side street where it cannot be seen, and replacing at a fancy figure property which has failed to bring its assessed value in the real estate market.

The labor men for whom the members have been so solicitous in speech, will ask them why they promised Mr. Frank Warnock one thing relative to the contract for the filtration plant and went back on their promise the moment he had taken a train out of town. They will also be asked why they pigeonholed the petition of the Trades and Labor council asking that the unprotected waterways of the city be looked after; a matter involving only a few hundred dollars, or a less amount than was paid for the new touring car for the superintendent of police.

They will be asked a few questions about the condition of the fire department with its horses to which the Humane society has objected, and its unsafe apparatus, while the commissioner has had $16,000 for apparatus lying idle since March, and boasts of having saved nearly $9000 out of the department appropriation.

They'll surely have plenty to talk about if they attempt to explain only a few of their unbusinesslike proceedings of the past two years.

Humane Society After Fire Dept.

"By careful management, I have saved between $7000 and $9000 out of the fire department appropriation." Col. Carmichael is reported to have said.

This week the Humane society got after the fire department for having in use horses unfit for service. It would be a severe indictment of the department to be complained of by the Humane society, even if it were hard up for money, but when the complaint comes at a time when the commissioner is boasting of the money he has saved out of his appropriation, it looks particularly bad.

Good Advice for All

Mayor Murphy's press agent last Sunday handed out some good advice for all to take when he said: "Look out for the campaign lie—and the campaign liar."

What? Can it be that there's another one-term promise on the way?

The Doctor Got By

In his Saturday night speech at city hall, Jackson Palmer managed to hand each of his opponents something in the nature of a wallop, except Dr. Mignault, to whom he referred in complimentary terms. Hyphen or no hyphen, it's safety first, with Jackson. They all have the most profound respect for that French vote, barring those who promise. But, then, any candidate with 7000 voters back of him to start with doesn't need to worry about the French vote.

Mr. Thompson's Attitude

While he may have his ups and downs like all of the other candidates, Perry D. Thompson wants it understood that he doesn't intend to be bothered by the "ins" and "outs."

How the French Voted

The desperate efforts of Mayor Murphy's press agent to make democrats out of the French voters is quite amusing, though hardly consistent with the facts. The Murphy supporters are apparently depending upon the republicans to support His Honor in the primaries, and hence view with alarm the report that the republicans will support Dr. Mignault in return for their support of Hon. Samuel McCall, on election day. Therefore, the attempt to show the democracy of the French. Sheriff Fairbairn was cut in wards six and seven, and the alleged conclusion is that the French are democrats. Those familiar with the situation know that this cutting was due to the failure of the sheriff to appoint a few French-Americans to county offices rather than to partisan reasons. An attempt is made to show that the French are democrats because Rep. Jewett didn't receive as many votes as Rep. Achin on election day. As a matter of fact, had not the French supported Rep. Jewett he would have gone down in defeat. Finally, the claim is made that the French are democrats because they supported Governor Walsh, when, as a matter of fact, the greatest net gain made by Hon. Samuel McCall, in any of the nine wards, was in ward six, the big French ward.

But it would appear that the alarm of the Murphy supporters over the republican vote going to Dr. Mignault is needless, because of the fact that Perry D. Thompson is in the field and will very probably get a good share of republicans who are voting as such, judging from street talk.

Shirley White Some Campaigner

Rep. Burke writes from Lynn, that though defeated, he is more than pleased with the excellent vote he received in this city, and a glance at the figures shows that he should have reason to be pleased. In ward five Rep. Burke ran 18 votes behind Governor Walsh, and ahead of anyone else on the ticket except Rep.-elect O'Connell, who, of course, had no opposition. In ward nine he ran seven votes ahead of Governor Walsh. Rep. Burke's interests in this end of the district were in the hands of "Shirley" White, who proved to be some manager and a lively campaigner.

Endorsed the Mayor

The health department teamsters have voted to endorse Mayor Murphy and Frank Warnock. It is now in order for the police department to endorse His Honor; the fire department to endorse Commissioner Carmichael, and the street and sewer departments to endorse Commissioner Morse. Why not?

By the way, how much is 7000 plus the health department teamsters?

Getting Up a Sentiment

Former Mayor O'Donnell recently moved into his new home in Clark road. The former mayor's mother presented him with some furniture for the new residence, which she purchased in Boston. When the furniture wagon from Boston arrived at the O'Donnell home, it attracted the attention of the Murphy press agent, who forthwith presented the public with a story to the effect that O'Donnell was trading in Boston, the intent being to arouse a sentiment unfavorable to the former mayor.

But before writing his condemnation of the former mayor, the press agent should have instructed Mayor Murphy to "cover up," on his outside dealings, for His Honor, in having his campaign cuts made, provided photographs taken by Purdy of Boston.

Safe-Blowers Also Blew

Safe-blowers and murderers may perform their little stunts and make their escapes, but the drunk, the Sunday soap-seller and the juvenile crap-shooter or poker player are caught and prosecuted; ergo, this is an administration of law-enforcement and reform. "Amateurs pure and simple," Supt. Welch is reported to have remarked upon investigating the break at the New York Cloak & Suit store, last Sunday night. Passing up the fact that for amateurs the safe-blowers were wonderfully skilled both in boldness, the use of high explosive and knowledge of the latest thing in burglars' tools, and assuming that they were amateurs, isn't it a rather "bad card" for this renovated, perfectly disciplined and non-political police department of ours that even amateur yeggs can crack a crib in the early evening and get away scott free? And while it all was happening two of the department's specially selected plain-clothes men were hovering within a few hundred yards of the place watching for mashers, and didn't get in on it. In their efforts to make good Mayor Murphy's campaign statements that the city was alive with gamblers, drunks, etc., the police appear to have entirely forgotten that there are other and far more serious crimes on the calendar that appear to be happening every day. A week or more ago the mother of a policeman was held up on the street at night, and the marauder got away. Some time ago a man shot up a barroom and got away, but the police are now boasting that he is in jail in another city, having been arrested there for another offence, just as if they had accomplished his arrest. Two murders have been committed in Lowell in neither of which has the murderer been apprehended.

Litigation Has Begun

Attys. J. Joseph O'Connor and Benjamin A. Molony, representing the Genoa club of the Knights of Columbus, have entered the opening case of what would appear to be a long list of suits against the city over land damages resulting from the seizure of property in Kirk and Anne streets. It seems as if all of the property-owners would have to go to court before the matter is finally settled. A little business judgment on the part of the municipal council might have averted much if not all of the litigation. But fancy promises of settlements are bad dope.

THE SPELLBINDER.

Money For You

IN THIS BOOK

You've read the statements of scores of Lowell people telling of the money they have saved by using Lowell Coke at $5.90 a ton instead of coal at $8.50 a ton.

Now here is a booklet showing just how these "good managers" are running their fires in furnace, heater or range.

Everything is clearly explained in plain, practical words — how to get the most out of your fuel at least expense and trouble. It's all pictured out, too, by a diagram.

If there is any point we haven't made perfectly clear, our expert will gladly call personally and give you a free demonstration. But anyway be sure to write for the booklet.

Lowell Gas Light Company

ANNUAL PARISH REUNION

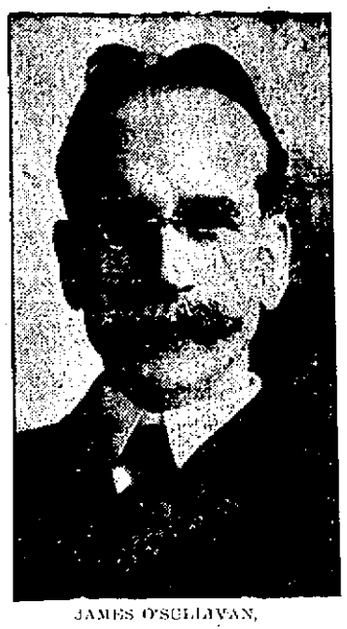

JAMES O'SULLIVAN, General Manager

EDWARD F. SLATTERY, JR. Floor Director

St. Patrick's Parish Crowds Associate Hall — Fine Entertainment—Elaborate Decorations

The annual reunion of St. Patrick's parish, held at Associate hall last evening, was an immense success, as is evidenced by the large number of members of the parish and their friends who attended the affair. It was probably the largest crowd seen at the spacious assembly hall this season. And not only was the affair a success financially, but the elaborate decorations, the delightful concert and the general spirit of friendship, so prevalent among the members of St. Patrick's parish, made a lasting impression on the large assemblage. Yesterday afternoon a special program was given for the children, and the attendance was such as to tax the capacity of the hall.

Rt. Rev. William O'Brien, P.R., and the other clergymen of the parish, as well as the brothers of the school, were present last evening and availed themselves of the opportunity to meet hundreds of the parisioners personally.

The stage, decked in blue and gold with a frontage of lattice work entwined with greenery, presented an artistic picture of color effects. In the background, against a clear field of azure, a large American flag stood out in bold relief.

The sides of the hall and the balcony were draped in white and gold caught up by vari-colored rosettes, while red-shielded electric bulbs suffused the hall with a soft and warm glow. From the sides and corners of the hall strips of multi-colored bunting were caught up in the centre of the ceiling and there was another cluster of beautifully colored incandescents. American flags were also used to good effect on all sides of the hall.

The booths and tables on either side with their beautiful settings also added materially to the general effect, and they also proved to be great shopping centres for the members of the parish. Near the entrance to the hall, a long doll table was arranged with Connie Cronin and Warren Reardon in charge, and these two city officials certainly proved themselves worthy of the name of able salesmen. Not many got by the redoubtable Connie, and those who did were interviewed with good effect by Mr. Reardon. The other tables were richly laden with countless good things.

On the C.Y.M.L. table centrepieces artistically worked by Miss Ella F. Mulcahy, Mrs. M. Gallagher, Mrs. Collins and others attracted considerable attention. All the tables were largely patronized during the evening, and they will all have good reports at the windup.

The entertainment was highly enjoyed. It included several excellent numbers, in which Lowell's leading talent contributed, and their work was very commendable. The singing of the boys' sanctuary choir was especially good. The full concert program was as follows:

Overture,
Orchestra
Bridal Chorus, Rose Maiden, F. H. Cowen
Sanctuary Choir, C. F. Sladen, Director
Soprano Solo, Because Your Heart, E. James
Miss Frances Tighe
Baritone Solo, Little Gray Home in the West ..... Hermann Lohr
Andrew A. McCarthy
Recitation ..... Selected
Miss Mildred McGowan
Tenor Solo ..... Selected
John J. Dalton
Chorus, The Vikings .....E. Faning
Double Quartet from Church Choir
Baritone Solo ..... Selected
James E. Donnelly
Chorus, Lucia ..... Donitzetti
Sanctuary Choir
M. J. Johnson, director and pianist.
Piano furnished by R. A. O'Connell.

At 10 o'clock the floor space was cleared and general dancing was enjoyed until midnight.

The officers and members of the various committees were as follows:

General manager, Jas. O'Sullivan; assistant general manager, James J. Brown; floor director, Edward F. Slattery, Jr.; and assistant floor director, John T. McDermott.

Aids

John Golden	P. McLaughlin
John O'Rourke	John O'Connor
Geo. Enwright	Bart. Murray
Geo. O'Malley	W. J. Pendergast
James Kelley	Geo. Randall
John Cullen	J. F. Murphy
Arthur McDermott	Patrick McGarrell
Chas. J. Leary	J. J. Flannery
Ed. Flannery	Timothy O'Neil
James King	Charles Griffin
A. McCarthy	James Hessian
Luke Queenan	Charles P. Miner
James Molloy	John J. Conlon
John Doyle	James Healey
Walter Connelly	J. J. Ginnivan
John Mahoney	John A. O'Brien
Joseph Molloy	Joseph Lannan
Charles Smith	C. Edward Cotter
Peter Bagley	Charles Connelly
Paul Dineen	Henry Sullivan
H. Enwright	Thos. Minahan
John Stapleton	George Sullivan
John Neeson	John F. Adams
Joseph Kelley	F. D. Donovan
Royal H. Cotter	Garrett Royal
James Smith	Michael E. Adams
Joseph Foley	Clifford Sullivan

Reception Committee

Hon. J. J. Hogan	G. H. McDermott
Hon. J. F. Meehan	John J. Mullaney
Hon. T. J. Enright	Dr. G. E. Mahoney
Dennis A. Murphy	Frank McNabb
Dr. P. J. Meehan	J. F. Enright
Hon. J. E. O'Donnell	Wm. R. Kiernan
Daniel J. Murphy	James Morris
Dr. P. J. Bagley	Dr. J. F. Sullivan
Dr. P. J. Meehan	Wm. B. Ready
John J. Sullivan	D. F. Sullivan
John J. Sullivan	Patrick Lynch
E. J. O'Donnell	Michael Daley
E. F. Slattery	J. F. O'Donnell
T. O'Sullivan	D. S. O'Brien
Dr. J. H. Donovan	Cornelius Daley
Dr. T. J. Halloran	Jeremiah Ryan
Patrick McCann	M. J. Conaton
J. A. Daley	Col. Carmichael
Thomas Rafter	Ed. F. Saunders
J. O'Sullivan, Esq.	Thos. Mahoney, Jr.
T. McCarthy	

Sacred Heart Table

Rev. Timothy P. Callahan, director
Chairman, Mrs. D. J. Leary. Assistants:

Mrs. Rose Cox	Miss Lonergan
Mrs. James Kelly	Miss Alice Flynn
Mrs. D. J. Murphy	Miss G. O'Brien
Mrs. Dennis Flynn	Miss A. Dineen
Mrs. Thos. Shedley	Miss Rose Kane
Mrs. Ed. Perry	Miss S. Hessian
Mrs. M. Sullivan	Miss M. Ford
Mrs. M. Donoghue	Miss B. O'Neil
Mrs. R. Lynch	Miss Cashman
Mrs. L. O'Sullivan	Miss L. O'Brien
Mrs. M. Brosnahan	Miss A. McCabe
Mrs. Shannahan	Miss Delmore
Mrs. Jas. Kelley	Miss Fury
Mrs. D. Monahan	Mrs. Auger
Mrs. Chas. Irwin	Miss M. Golden
Mrs. Lancton	Mrs. Shannon
Mrs. Henry Keyes	Miss M. Killeen
Mrs. John Irwin	Miss A. Killeen
Mrs. Reardon	Miss C. McDermott
Miss Julia Burns	Miss M. Flemming
Miss Mary Warren	Miss A. McHale
Miss M. Warren	Royal H. Cotter
Miss J. Dunlavey	John T. Cullen
Miss H. O'Sullivan	James Kelly
Miss M. O'Sullivan	Paul Dineen
Miss L. O'Sullivan	Edward Barrett
Miss Mary Leary	Daniel Murphy
Miss A. Maguire	James King
Miss May Maguire	Mr. Latham
Miss Nellie Lyons	Michael Doherty
Miss Golden	James Rourke
Miss M. Curran	Joseph Molloy
Miss E. Curran	John Logue
Miss N. Sullivan	Wm. Donovan, Jr.
Miss Mary Keyes	Ed. Nelligan
The Misses Parker	Daniel Powers
Miss Scully	Ed. Slattery
Miss Nora Murphy	Mr. Lawton
Misses Carrigan	Miss Kitty Quinn
Miss J. Sullivan	Miss A. McHale
Miss H. McGrath	Miss Teresa McHale
Miss M. E. Leary	Miss Cecilia Mills
Miss E. Powers	Mr. Molloy

Holy Name Table

Rev. Joseph A. Curtin, director
Committee in charge:

Mrs. Mary O'Brien	Miss E. O'Flavan
Miss M. McDonald	Miss G. Garvey
Mrs. Alcide Parent	Mrs. J. Meehan
Mrs. T. Mahoney	Miss J. Lyons
Miss J. Murphy	Miss C. Lyons
Miss Nellie Rourke	Mrs. J. M. Hogan
Mrs. Ed. Saunders	Miss M. Coughlin
Miss Mary Ward	Miss C. McDonald
Miss May Hogan	Timothy Rohan
Miss E. Lyons	John J. Sullivan
Mrs. P. O'Brien	Edward McCarthy
Miss Mary Doyle	Owen Healey
Miss M. Burit	Wm. Pendergast
Miss F. Tighe	Jeremiah Ryan
Miss M. Fitzgerald	Cornelius Cronin
Miss M. Fitzgerald	John A. O'Brien
Mrs. F. Carroll	John Stapleton
Miss M. McGookin	Eugene Dean
Miss Mary Royal	F. McGarraghan
Mrs. Jos. McEvoy	Thos. Delmore
Miss E. McEvoy	Daniel O'Gorman
Mrs. C. Owens	John Moriarty
Miss C. Reardon	John Mooney
Miss J. Slattery	Bernard Hamill
Miss M. O'Brien	Joseph Dineen
Miss Josie Sullivan	Wm. Gallagher
Mrs. T. Shugrue	Jeremiah O'Neil
Miss L. O'Brien	James Nelligan
Miss C. O'Flavan	

C.Y.M.L. Table

Rev. James J. Kerrigan, Director
Mrs. James Morris, president

Mrs. Jas. Morris	Miss A. T. Courtney
Mrs. D. Sullivan	Miss H. White
Miss Alice Murphy	Miss A. McCue
Mrs. L. Keefe	Miss L. Alfano
Miss M. Lynch	Miss Crevier
Miss A. Donovan	Miss Rose Leary
Miss Rita Quinn	Miss Boland
Miss Lillian Owens	Mrs. Chas. Brennan
Miss Agnes King	Bart. Murray, Pres.
Miss A. McCarthy	J. O'Connor, V. P.
Mrs. Brunelle	J. Murphy, Sec'y.
Mrs. C. Dempsey	Henry Sullivan
Mrs. Gallagher	James Hessian
Mrs. Mary Devine	Fred Enwright
Miss Mary Bagley	P. McLaughlin
Miss M. McCarthy	Charles Miner
The Misses Noyes	John Conlon
Miss M. Brosnahan	Timothy O'Neil
Miss M. Reardon	P. McGarrell
Miss M. Crowley	John Flannery
Mrs. King	P. Harrington
Miss GraceMcCue	Ed. Hines
Miss H. O'Connor	Stephen Hession
Miss D. Mahoney	Patrick Grady
Miss May Ryan	J. McDermott
Miss M. Enwright	John Kinnivan
Miss T. Lavery	T. Fitzgerald
Miss C. McDermott	Fred Lynch
Miss B. Bourgeois	Daniel Leahy

AN EASY WAY TO END CATARRH FOREVER

Simple Home Treatment Destroys Germs of This Dangerous Disease

The reason why so many people who suffer from Catarrh never seem able to get cured is that they are continually seeking the momentary relief of sprays, douching, xreasg creams, ointments, etc. Such things do open up the swollen nostrils and clear the head temporarily, besides stopping for a while the disgusting blowing, hawking, spitting and choking, but they never cure. To drive out Catarrh for good you have got to get down to its real cause. Catarrh is a germ disease. The air is always full of catarrh germs thrown off by one person and absorbed by another and when the system does fail to throw off such germs they find permanent lodgment in the nose, throat and head and multiply rapidly.

The germs of catarrh can be best destroyed by inhaling the pure medicated air of Hyomei (pronounced Hi-o-me.) This splendid and powerful combination of oil of Eucalyptus with other healing agents has a wonderful germicidal action. You breathe its air into your nose, throat and lungs by means of a small hard rubber inhaler which leading druggists here in Lowell and vicinity supply with every treatment. This medicated air is certain death to the germs of Catarrh and drives them completely out of your system and when the germs are destroyed the catarrh with all its disagreeable symtoms will stop. Even two or three minutes use will give refreshing relief, while, if you will use it two or three times a day for a few weeks it will completely banish catarrh and every symptom of catarrh. As Hyomei is pleasant to breathe and is always sold by druggists everywhere with a positive guarantee of successful results or money back, surely no Catarrhal sufferer should go long before trying this simple home remedy.

C. F. KEYES - - - - - - - - Auctioneer

Office, Commission and Sales Rooms, Old B. & M. Depot, Green Street Telephone 1465.

NEXT SATURDAY, NOV. 13, AT 3 O'CLOCK

TWO AND ONE HALF STORY HOUSE AND ABOUT 4055 SQ. FT. OF LAND AT NO. 49 OAK ST., COR. OF HUNTINGTON

The house consists of eleven rooms, den bath, 2 pantries, summer kitchen and rear vestibule. On the first floor there is a large hallway with oak floor, parlor library with oak floor and fire place, dining room with oak floor, kitchen, pantry and back shed. On the second floor are four chambers, bath and excellent closet room and above are three chambers and a large storage room. It is heated by steam, has gas, hot and cold water, set trays and cemented cellar.

THE LOT is a corner one having a large frontage on both Oak and Huntington streets. It is high and dry and has an area of about 4055 square feet.

FOR YOU MR. SPECULATOR here is an excellent opportunity to make this house into two tenements from which you would derive a good income as it is situated in the residential part of Belvidere,—quiet neighborhood, good surroundings, between two car lines and within twelve minutes walk to Merrimack square.

TERMS: $350 must be secured to the auctioneer as soon as struck off.

C. F. KEYES, Auctioneer.

POLICE COURT CASES

BOSTON MAN IN FOR LARCENY—YOUTH TOOK CLERGYMAN'S AUTO—OTHER CASES

Pleading guilty to the larceny of two automobile chains valued at five dollars from the Thompson Hardware Co., Waite H. St. John, of 31 Common street, Boston, was called in police court today and had his case continued until Saturday. The prisoner claimed that he had been drinking heavily for two weeks and he appeared to be suffering from the effects of liquor today, so His Honor continued the case in an effort to "straighten" him out.

The arrest was brought about through the alertness of William Vincent, a clerk in the Thompson store. Late yesterday afternoon St. John went into the store and when approached by a clerk stated that he was waiting for a Mrs. Hardy. Believing that his actions were unusual, Mr. Vincent watched the man and a few minutes later saw him walk out of the store with a bundle under his arm. The clerk followed the man from Thompson's store to the corner of Merrimack and Central streets where he met Lieut. Connors and Traffic Officer Sheridan. Upon accosting St. John, the officers found the chains under his coat.

This forenoon St. John had little to offer in his own defense. He said that he was drunk and stole the chains to get money to buy food. The officers denied that he was under the influence of liquor when arrested. The defendant said that he had never been arrested before and his past record will be investigated by Probation Officer Slattery before Saturday.

Took Clergyman's Auto

Leo Vaillancourt, aged 17 years, pleaded guilty to a complaint charging him with driving an automobile without a license. Last evening the police were notified that an automobile owned by Rev. Lucien Bedard, assistant pastor of St. Louis' church, had been stolen from his garage on Dalton street. The registration number was given to the officers and later Patrolman Patrick Conroy discovered the machine on Lawrence street. He accosted the driver and then took him to the police station where it was found he had no license. Fr. Bedard made no complaint against the young man for stealing the automobile.

Vaillancourt's story was to the effect that his father keeps a machine in the same garage as Fr. Bedard and he went there last evening and took the wrong car. He was ordered to pay a fine of $20.

Loaded Weapon

For having in his possession in a coffee house on Market street a loaded pistol, John Zekakos was found guilty and fined $75. "I am going to prevent these men from carrying dangerous weapons, if possible," said the court. James F. Sullivan, non-support of his wife, Catherine T., was sentenced to four months in the house of correction. One drunk was given a suspended sentence to jail.

MAJOR WALSH LOSES LICENSE

BOSTON, Nov. 11.—As a result of an automobile accident in which ex-Rep. Wm. V. Newton of South Boston was killed, the automobile licenses of Major Thomas L. Walsh, brother of the governor, and Horace B. Ralston, the operators of the two machines that were in the collision, have been suspended pending a hearing as to the blame for accident.

MILLIONS USE IT TO STOP A COLD

"Pape's Cold Compound" ends severe colds or grippe in few hours.

Relief comes instantly.

A dose taken every two hours until three doses are taken will end grippe misery and break up a severe cold either in the head, chest, body or limbs.

It promptly opens clogged-up nostrils and air passages in the head, stops nasty discharge or nose running, relieves sick headache, dullness, feverishness, sore throat, sneezing, soreness and stiffness.

Don't stay stuffed-up! Quit blowing and snuffing! Ease your throbbing head! Nothing else in the world gives such prompt relief as "Pape's Cold Compound," which costs only 25 cents at any drug store. It acts without assistance, tastes nice, causes no inconvenience. Be sure you get the genuine.

PEACE NEGOTIATIONS ON

DESPITE DENIALS VON BUELOW IS ON PEACE MISSION, SAYS A ZURICH REPORT

ROME, Nov. 10, via Paris, Nov. 11.—Despite denials that Prince von Buelow is in Switzerland on a peace mission and that the vatican is taking any part in preliminary peace negotiations, a Zurich despatch to the Messaggero asserts that the former German chancellor has had a long interview with Father Ledochowski, general of the Society of Jesus, who came to Lucerne at the request of Prince von Buelow. The two men are said to have been in conference several hours after which Father Ledochowski sent a long report to the pope.

If you want help at home or in your business, try The Sun "Want" column.

Established March 1, 1877

PETER DAVEY

UNDERTAKER AND FUNERAL DIRECTOR

Office 19 East Merrimack St. Telephone 79-W

Residence 83 Bartlett St. Telephone 79-R

PUBLIC MARKET, 30 John St.

Headquarters for Fresh-Killed Native Dressed Chickens and Fowl

SPECIAL FOR FRIDAY AND SATURDAY

Fresh-Killed Western Fowl. Per Lb	16½c
Fresh-Killed Native Fowl. Per Lb	20c, 22c, 24c
Large Native Roasting Chickens. Per Lb	25c, 28c
2½ Lb. and 3 Lb. Broilers. Per Lb	28c
Large Turkeys. Per Lb	23½c, 25c
Small Young Turkeys. Per Lb	25c, 28c
Good Sirloin Steak. Per Lb	25c
Rib Roast Beef. Per Lb	14c, 16c, 18c
Corned Beef. Per Lb	10c, 12½c, 18c
Small Half Hams. Per Lb	10c, 12½c, 15c
Smoked Shoulders. Per Lb	12½c

We also carry a large supply of Reed's Sugar-Cured Hams and Bacon, and Armour's Star Hams and Sweet Pickled Shoulders. Vegetables of all kinds. Everything guaranteed sweet, clean and wholesome.

Telephone orders carefully put up and promptly delivered to all parts of the city.

John Street Public Market

J. P. CURLEY, Prop. TELS. 2627-2628

THE WEATHER

Fair tonight; Friday unsettled, probably showers; warmer.

THE LOWELL SUN

7 O'CLOCK

ESTABLISHED 1878 | LOWELL MASS. THURSDAY NOVEMBER 11 1915 | PRICE ONE CENT

BIG DROP IN PRICE OF FIRE APPARATUS

Motor Co. Springs Surprise on City Council—Action on Dummer St. Extension Postponed

A mild surprise was sprung at the meeting of the municipal council this forenoon in regard to fire apparatus. Commissioner Carmichael had presented an order to rescind the council's action of June 8, when the sum of $9400 was voted for a triple combination, and the matter was under discussion when Joseph O'Connor, speaking for the Robinson Motor company, said he was authorized to state that the Robinson company would furnish the triple combination and two double combinations for $16,000, about the price that the council believed, in the early stages of the controversy, would have to be paid for two pieces. Mr. Thomas Collins, representative for the Robinson Co., was present and was ready to submit his bids on the three pieces. In view of the Robinson company's offer no action was taken on the order submitted by Commissioner Carmichael. The Dummer street extension matter was put over to Tuesday by request of the city solicitor who has been unable to prepare the necessary papers because of having to attend the six cent fare hearings in Boston.

When the matter of fire apparatus was broached by Commissioner Carmichael, Mr. Putnam said he believed in a pump, but was not quite satisfied that a triple combination was necessary.

"The procedure open to us," said Mr. Carmichael, "is to rescind our former action whereby we appropriated $9400 and authorize the purchasing agent to ascertain prices on a triple combination not to exceed $8400, and with a capacity of from 800 to 1000 gallons.

Continued to page four

U. S. CARTRIDGE STRIKE

Two Experts Chosen to Investigate Conditions for the State Board and to Report

The state board of conciliation and arbitration has appointed two Haverhill men, Albert M. Child, secretary of the Shoe Manufacturers' association, and W. H. Edmonds, president of the packing room workers, to make a further examination at the United States Cartridge works in Lowell, for the purpose of securing information which will assist the state board in making a fair determination of the matters before it.

The employes of the Cartridge company went on strike in September and subsequently demanded a 20% increase in wages for female employes and a 15% increase for male employes. The company's weekly pay roll is about $50,000, and to grant the demand would mean an increase of $17,500 per week or over $900,000 a year. The company agreed to refer the question of wages to the state board and date any change in wage from September 28. The employes accepted this offer and returned to work. The members of the state board have heard the parties, made an examination of the factories, interviewed employes and observed the conditions under which the work is performed.

The appointment of Messrs. Child and Edmonds is for the purpose, it is said, of getting further information as to the relative values of the work as performed. The men have served as expert assistants to the board in many cases. The experience they have had and the knowledge acquired in the investigation of wage disputes has, in the opinion of the board, equipped them to ably perform the work required in this case. There are about 6,000 employes involved.

NEW HAVEN TRIAL

Chas. S. Mellen Again Characterized as an Adverse Witness

NEW YORK, Nov. 11.—Charles S. Mellen was again characterized as an adverse witness while testifying for the government today at the trial of the 11 former directors of the New York, New Haven & Hartford railroad, charged with violating the Sherman law.

While Mellen was perfectly willing, said government counsel, to testify to anything the government could prove by other testimony, he showed a different disposition when the government was dependent upon him alone and where the defense of his own acts as president of the New Haven was involved.

The prosecution, however, got him to admit that he had informed the New Haven board of directors that a rate contract between the road and the Joy Steamship company was illegal and that he had recommended the purchase and ownership of the line outright as the lesser evil.

With the aid of minutes of the board the prosecution also got into evidence through Mr. Mellen that, as a sequence of a federal investigation of New Haven steamship line holdings, the Joy line was transferred in 1907 to another subsidiary, with the result that the line was no longer legally held by the New Haven road.

The witness also admitted that the United States Transportation company, a New Haven concern, was employed to meet the competition of the Enterprise line, this being corroborated by a letter written by Mellen in which he said that the United States company would "fight the Enterprise line to a finish."

The government also put into evidence a letter written by Mellen to Stevenson Taylor instructing him to purchase a steamboat of the Enterprise line but in such a way that the New Haven would not appear in the matter. Taylor was to carry out the deception by seeming to be short of funds and to offer a mortgage for part of the price.

"The transaction will appear better in case of investigation," Mellen wrote.

CATARRH LEADS TO CONSUMPTION

Catarrh is as much a blood disease as scrofula or rheumatism. It may be relieved, but it cannot be removed by simply local treatment. It breaks down the general health, weakens the lung tissues, and leads to consumption

Hood's Sarsaparilla is so successful in the treatment of catarrh that it is known as the best remedy for this disease. It purifies the blood. Ask your druggist for it.

CHALIFOUX'S ON THE SQUARE

A SMALLEST BOY'S CLEVER NOTION

He had a vague idea of the child coming, and while working behind his father's counter, talked it over with his fellow clerk, who helped him to make up on a bit of paper and tack on the store door after closing. "Boy wanted, at the inside desk apply; pay sure—at first not very high." Within two days, at early morn, a grocer's baby was born. His cute brother, wild with joy, said to his father, "Here's your boy; take down the notice on the door, for you won't need it any more—we've got a prize. Now doesn't it pay to advertise?"

RUSSIANS ARE ADVANCING

FORCES WITHIN 45 MILES OF TEHERAN, PERSIA, SAYS PETROGRAD

PETROGRAD, Nov. 11, via London.—According to the latest advices received in Teheran, Persia, says a despatch from that city, a Russian force is within 45 miles of Teheran and the indications are that the Germans, Austrians and Turks in the city are preparing to leave, removal of the Archives of the German and Austrian legations to the American legation being in progress.

At a secret session of parliament, the despatch states, a majority of the deputies expressed the hope that an amicable arrangement of the difficulties between Russia and Persia would be reached. The cabinet ministers had been in session for 24 hours, it is added, trying to formulate conditions acceptable to Russia and Great Britain.

Much excitement is reported in the city, according to the despatch, over the energetic action of the entente allies, and it is reported that the shah will retire to Ispahan in the event that the Persian proposals are not acceptable.

Dr. John N. Drury

Announces the removal of his offices to Wyman's Exchange Building, Lowell, Mass.

FARRELL & CONATON
PLUMBERS, STEAM, GAS AND WATER FITTERS
243 Dutton Street Tel. 1513

SURVIVORS SAY THE ANCONA WAS WARNED

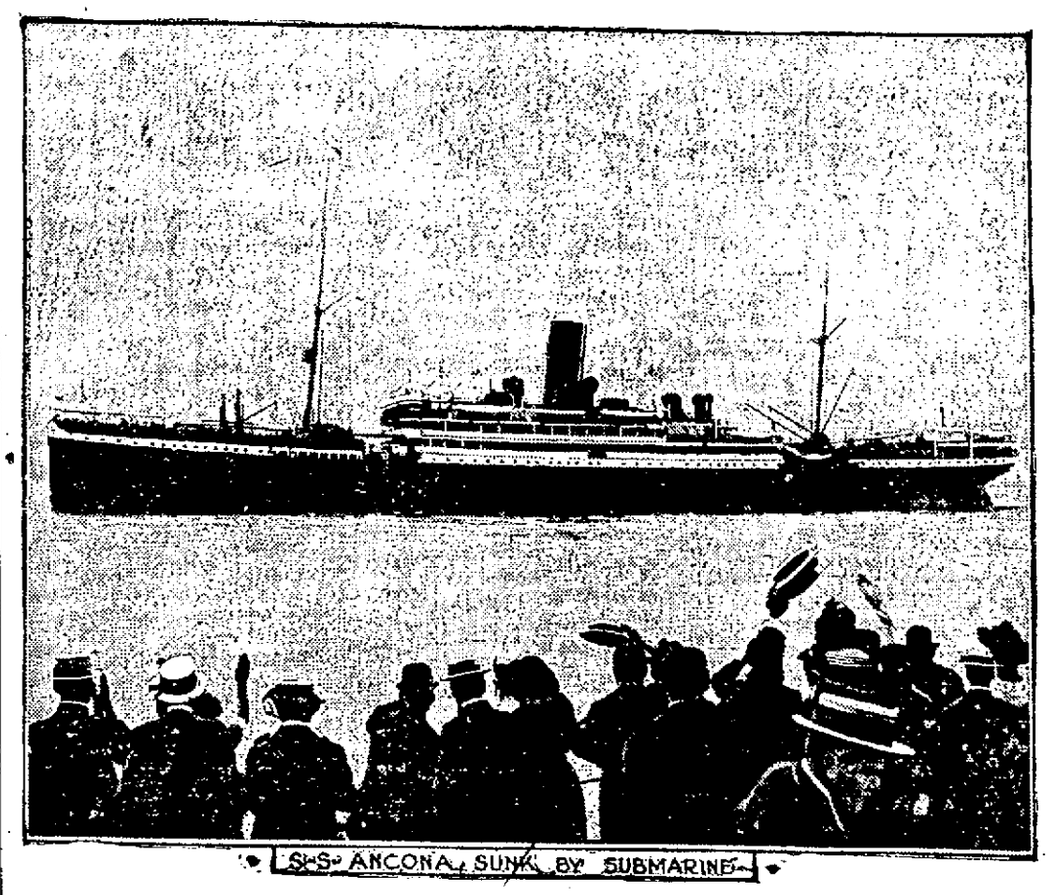

S.S. ANCONA, SUNK BY SUBMARINE

Tell of Panic Among Passengers at Sight of Submarine — Report From Tunis Declares Commander Says Submarine Gave Liner No Signal To Stop—Missing List Now 149

The Italian liner Ancona, sunk by a submarine in the Mediterranean with the loss of a number of American lives reported, was not sent to the bottom without warning, according to accounts of some survivors.

The Austrian submarine which had been pursuing the liner gave a brief time for the removal of passengers, Malta advices through London state.

The loss of many lives on the Ancona is declared to have been due to panic among the passengers, caused by the sight of the submarine and to the fact, as alleged, that the under sea boat fired repeated shots both fore and aft of the liner as the passengers were taking to the boats.

A news agency despatch from Tunis, on the other hand, declares the commander of the Ancona asserts that the submarine gave the liner no signal to stop. He insists the vessel was shelled first from a distance of five miles and that she stopped. Subsequently, he declares, shells hit the boats into which passengers were being loaded, many passengers being killed or wounded on deck and in the boats.

Other accounts from Tunis declare two submarines took part in the attack on the Ancona and that she made no attempt to escape, one of the under sea craft heading her off.

Figures secured by the American consul at Naples and cabled to Washington show that 347 were saved out of 496 on board the Ancona, leaving 149 to be accounted for. Some of these, it is believed, will be reported saved.

LIST OF AMERICANS ON BOARD THE ANCONA

WASHINGTON, Nov. 11.—The state department received a cablegram from American Consul White at Naples today, stating that the "Societa Italia" says 347 passengers and crew of the Ancona are reported as saved out of 496 and that the steamship officials believe that more will be reported saved. The department also received a message from Ambassador Page giving some brief details.

Consul White's cablegram, dated at Naples last night and received here early this morning follows:

"The Societa Italia now report that the following American citizens were aboard the Ancona:

"First cabin—Mrs. Cecilie L. Greit.

Steerage—Alessandro Pattattivo, wife and four children; Mrs. Francesco Mascolo Lamura and minor child and Vasquale Laurine, and that 347 passengers and crew were reported as saved out of 496. The steamship company is confident that more will be reported as saved."

"MORE BARBAROUS THAN SINKING OF LUSITANIA"

ROME, Nov. 10, via Paris, Nov. 11.—Commenting on the sinking of the Ancona, the Tribuna says:

"It was even more barbarous than the sinking of the Lusitania, for the passengers were not warned against sailing before they boarded the steamer as in the Lusitania case.

"Modern civilization must rise against the criminal responsibility for the Ancona outrage. The Austrians—if the submarine was Austrian—surpassed their allies and teachers. President Wilson in the name of outraged humanity must read over the note received from Berlin and have it respected."

The Idea Nazionale says the Ancona case recalls the Lusitania, but that it is "graver and more ferocious, as the submarine fired hundreds of shots against the Ancona to save torpedoes, supplies of which are difficult to obtain in the Mediterranean, thus using the most inhumane methods and making escape precarious."

The paper urges immediate measures for the destruction of supply depots in the Mediterranean for submarines.

STATE DEPT. MAKING EFFORTS TO GET NEWS

WASHINGTON, Nov. 11.—Secretary Lansing announced today that the state department was making every effort to gather information and details on the sinking of the Italian liner Ancona. The department does not know the source of information contained in consular despatches and despatches from Ambassador Page at

Continued to Page 4

RIGHTS OF HUMANITY

PRES. WILSON'S PHRASE FIGURES IN COMMENT ON THE ANCONA TRAGEDY

LONDON, Nov. 11, 1.35 p. m.—President Wilson's phrase regarding the "rights of humanity," as something for which the United States was contending figures prominently in the comment of the evening newspapers on the Ancona tragedy.

"The fact that America's policy will depend upon the point whether American lives have been lost is a singular comment upon the claim of President Wilson that America is contending for nothing less high and sacred than the rights of humanity," says the Evening Standard which continues:

"We would frankly ask the American people whether this last addition to the record of murder on the high seas does not convince them that there is only one means by which the pirates can be brought to book—namely increasing vigilance by the allied fleets. The British and allied navies must avenge 'the sacred rights of humanity,' and in that task surely we have a right to expect the sympathy of the American government as well as the friendship of the American people. Our cruisers which stop German imports and exports are avenging piracy just as much as torpedo boats which sink pirate submarines. Sea power is one and indivisible, and by demanding that we relax our sea grip on the enemy the American government is demanding that pirates be not punished. We trust that the American people will realize that the interests of humanity are at stake."

BETHLEHEM STEEL CO.

CHAIRMAN SCHWAB, BACK FROM WHITE SULPHUR SPRINGS, TO CONFER ON FIRE

SOUTH BETHLEHEM, Pa., Nov. 11.—Charles M. Schwab, chairman of the board of directors of the Bethlehem Steel Co., returned here today from White Sulphur Springs, W. Va., and conferred with other officials of the company relative to the reconstruction of No. 4 machine shop which was destroyed by fire yesterday.

A complete inspection of the ruined shop, company officials said today, showed that the loss by the fire will be less than one million dollars. There were no big guns in the shop, only field pieces of a small calibre, none more than 4½ inches and quite a number of these were not seriously damaged, it was said.

Most of the men employed in No. 4 shop were given work today in other departments.

If you want help at home or in your business, try The Sun "Want" column.

TALKS ON PREPAREDNESS

SENATOR STONE WANTS COUNTRY PREPARED TO TAKE THE OFFENSIVE

WASHINGTON, Nov. 11.—"I go further than most advocates of national preparedness who say the nation should be equipped to defend itself against attack; I want this country prepared to take the offensive when it may be necessary," declared Senator Stone, democrat, of Missouri, chairman of the foreign relations committee, who returned to the capital today for the 64th congress.

"I speak particularly for the navy," the senator continued. "I want a navy powerful enough not only to defend our coasts but strong enough to go out on the high seas, for there might come a time when offensive action would be required. A navy strong enough for offense is a mighty guarantee against attack by other nations."

McADOO'S SON-IN-LAW DEAD

WASHINGTON, Nov. 11.—Charles Taber Martin of Los Angeles, a son-in-law of Secretary McAdoo, died early today of pneumonia at the secretary's home here. President Wilson went to the house to extend his sympathy before 9 o'clock.

Mrs. Martin, formerly Miss Harriet McAdoo, is now in Los Angeles.

BRITISH AND GERMANS IN BIG NAVAL BATTLE

Heavy Firing in Baltic Sea—British Ship Sunk—Germans Abandon Threat Against Riga

Heavy firing heard yesterday on the Baltic is believed in Copenhagen to have been the result of a British submarine attack on a German squadron.

British Steamer Sunk

Submarine activities are continuing in the Mediterranean. Sinking of the British steamer Carla of 3032 tons, which was last reported bound from Liverpool for Naples, was announced in London.

Quiet on Western Front

Inactivity along the western fighting front is indicated by today's official statement from Paris which declares nothing has occurred worth recording.

Report Russians Repulsed

The Germans apparently have abandoned their threat against Riga along the railroad from Tukum to the west of the city. The Berlin army headquarters stated today that the German troops had evacuated the forest district in the vicinity of Shlok. The reason given is that the rains have transformed the district into swamps. Rus-

Continued on Page 4

LOWELL HIGH ELEVEN

FAST WORKOUT PREPARATORY TO THE BIG GAME AT SPAULDING PARK

The Lowell high school squad went through a fast workout at Spalding park this afternoon and the showing made by the boys completely satisfied those in charge.

Coach Conway's team has been put to a severe test during the past week in preparation for the big battle with Haverhill and plenty of confidence prevails in the local ranks. Liston, who has been one of the sensations in high school football circles will be used at end in Saturday's contest, as well as in the backfield. The local lad worked the same position last week and he strengthened the entire line and backfield. He will bear watching in the game with the hilly city aggregation. Capt. Roano and all other members of the squad are in tip-top condition and should give a good account of themselves.

With the time of the big game drawing nearer, enthusiasm is running high at the local institution and indications point to a record breaking crowd.

Haverhill's representation which number between 500 and 600 will arrive in this city about 1.45 o'clock Saturday afternoon. They will board electric cars at the square and go to Spalding park where they promise to liven things with their cheering and class singing.

The Middlesex county training school band has been secured for the day and the high schol drum corps will also take part in the Lowell demonstration.

Tomorrow evening the squad will meet at the school where Carl D. Burtt, of the school faculty, William Dennett, faculty manager, Principal Irish, Coach Conway and others will address the players who will also receive their final instructions for the game. The high school faculty are taking a great deal of interest in their team and in the event of a win Lowell will be treated to some demonstration in the evening. There is as much interest in the game locally as if the contesting team were Harvard and Yale.

All roads lead to Bellevues, tonight.

GREY WANTED TO QUIT

SIR EDWARD EXPRESSED DESIRE TO RESIGN WHEN VISCOUNT HALDANE LEFT CABINET

LONDON, Nov. 11, 3.19 p. m.—Sir Edward Grey, the British foreign secretary, told the house of commons this afternoon that he himself had expressed a desire to resign at the time Viscount Haldane left the cabinet.

"But for a crisis in the public affairs I would have done so," said the foreign secretary.

Sir Edward declared he regarded Lord Haldane's resignation as a loss to the public service. He said he regretted there had been no opportunity to utilize Viscount Haldane's services in the foreign office.

When the new coalition cabinet was formed last May, Viscount Haldane was succeeded as lord high chancellor by Baron Buckmaster of Cheddington.

Premier Asquith, answering a similar question, also paid a word of tribute to Viscount Haldane, saying:

"He rendered an unestimable service in the war office."

Replying to a request to lay the papers on the table respecting the Antwerp expedition, Premier Asquith declined while the war was in progress. He added:

"Mr. Churchill (formerly first lord of the admiralty) may treat with indifference the allegations against him. He has a good record and will be amply justified when the full story is told."

Miner's tango band, Asso., tonight.

MONEY
Deposited Now
Goes on
INTEREST NOV. 13
Washington Savings Institution
367 Central Street.

FOUND IN RIVER

Body of John F. Finn of Lawrence Recovered Today

LAWRENCE, Nov. 11.—The body of John F. Finn, who was widely known in sporting circles was found floating in the Merrimack river today. He disappeared on the night of Oct. 16, and it is believed that he was accidentally drowned by the overturning of his canoe in which he was making a trip from shore to his camp on Ivy island.

Alfred Parker of Lawrence discovered the body which was floating in the river about a quarter of a mile above the Lawrence pumping station or a mile below Glen Forest. The medical examiner viewed the body and said there was no evidence of foul play. Mr. Finn was known to have worn some costly diamonds and they were found on his person. The only thing missing was a bill book and that is supposed to have dropped from his pocket.

SEIZURE OF THE HOCKING

HELD TO DETERMINE WHETHER IT WAS ENEMY-OWNED SAYS GREAT BRITAIN

WASHINGTON, Nov. 11.—Great Britain has informed the United States that the cause of the detention of the American steamship Hocking, seized by a British prize crew and taken to Halifax was to determine whether the vessel was enemy-owned, although flying the American flag. The Hocking is one of the ships owned by the American Trans-Atlantic Co., of New York.

It has been charged and denied that some of the stock of the company is German owned.

The Hocking awaits action in a prize court.

Bellevue's cabaret, Asso., tonight.

J. W. COLLINGWOOD DEAD

WARWICK, R. I., Nov. 11.—John W. Collingwood, proprietor of the Hillsgrove Trotting park and one of the turf leaders of New England, died today after a brief illness. He was 78 years of age.

Cheer Up!

If our expert demonstrators have not yet called, do not be discouraged.

Within a few days they will surely reach your home.

P. S.—When passing our former Salesroom, 50 Central St., drop in and see an exhibit of the latest electrical merchandise.

Lowell Electric Light Corp
29-31 MARKET STREET
Telephone 821

HEAVY LOSS BY STORM

Several Killed and Scores Injured in Fierce Gale — Great Bent, Kas., Struck by Tornado

KANSAS CITY, Mo., Nov. 11.—Property damage mounting into hundreds of thousands of dollars, several persons killed and scores injured, was the result of the violent storm which swept central Kansas, Nebraska, South Dakota and Iowa last night, according to reports received here today.

Great Bend, Kan., was the heaviest sufferer. A tornado struck the town, killed 2 persons, injured over 30, and wrecked many buildings. The town was plunged into darkness and a drenching rain followed. Property damage there was estimated at $500,000.

Considerable damage was done in the country in the vicinity of Hoisington and Claflin.

At Derby, Kan., 100 miles southeast of Great Bend, one man was killed and seven persons were injured.

Several persons were injured at Hartford, S. D., and high winds that visited other localities in that state as well as sections of western and central Nebraska destroyed farm buildings and damaged hay and grain stocks.

Heavy rains accompanied the wind storm in many places. At Pratt, Kan., four and a half inches of rain was reported.

CITY IN DARKNESS

GREAT BEND, Kan., Nov. 11.—At least two persons dead, two score injured, and a property loss amounting to $500,000, was believed today to be the extent of the damage caused by the tornado which swept through the southern part of Great Bend last night.

The tornado, coming out of the southwest, struck the city with only a few seconds warning.

The water and electric light plant and a group of three mills were destroyed, together with the depot of the Atchison, Topeka & Santa Fe railroad.

From there a path several blocks wide and three-quarters of a mile long was cut through the south residence district.

When the electric light plant was struck the city was thrown into darkness which with the blinding downpour of rain that followed added to the confusion. Fires broke out in many places, but were soon extinguished by the drenching rain.

Sure end to gray hairs!

Druggists are enthusiastic about the pleasant accomplishments of Hay's Hair Health in bringing back rich, lustrous, dark color to gray, streaked or faded hair. Not a stain or dye; works by causing oxygen in the air to restore each hair to its original natural shade. Makes you young looking! Improves the condition of hair, making it strong and beautiful. Removes dandruff, cures scalp, keeps new gray hairs from showing; no one will know you are using it. 25c, 50c, $1. Druggist refunds price if it fails. Philo Hay Spec. Co., Newark, N. J.

Hay's Hair Health

For sale and guaranteed by Falls & Burkinshaw.

FLAG OF ITALY

Today is the Birthday of King Victor Emmanuel III.

This being the birthday of King Victor Emmanuel III. of Italy, the Italian flag of red, white and green has waved all day from the flag staff of The Sun building, in accordance with a custom established when The Sun building was built. True to the strictest neutrality, the flags of all nations are flown on their respective festivals so that the various nationalities in Lowell may see a link binding them to the land of their birth or of their fathers. In this time of war, a flag has come to mean more than usual, and undoubtedly the Italians who saw their flag wave over the city today must have prayed that it will soon wave over the Trentino. Today it is surely the flag of United Italy in a new and strong sense.

In order that a perfect race may exist in this country by 1980, Mrs. E. H. Harriman's organization suggests the prevention of 92,000 marriages in the United States during the coming year.

WAR HELP TO LABOR

ACCOMPLISHED THINGS SOUGHT FOR YEARS, SAYS DELEGATE TO A. F. OF L. CONVENTION

SAN FRANCISCO, Nov. 11.—Yesterday's session of the convention of the American Federation of Labor was largely given over to addresses by fraternal delegates. C. J. Ammon of the British Trades union congress said that for England the war had accomplished some things labor had been seeking for decades—nationalization of railway, munitions factories and other activities. Labor, he said, would demand a share in the making of terms of peace.

Discussing the lessons which labor learned from the war, Mr. Ammon said: "It is up to the men of America to so guard their democracy that they shall not be caught as Europe has been caught. That democracy, although somewhat disorganized, has been able to sweep aside in the past the machinations of diplomats and politicians."

Keir Hardie, the British parliamentary leader, was eulogized by Mr. Ammon for his loyalty to the cause of workingmen.

Ammon was followed by his colleague, E. Bevin, who said that British labor had issued the edict to the British government that there could be no conscription of the body of the nation unless property also poured into the melting pot to save the nation. He said that organized British labor had raised the cost of a soldier from 100 pounds sterling to 250 pounds sterling per year, and that war would stop should the price of it become higher.

"There is this distinction between this war and others," he continued, "the man who makes profit now out of the sorrows of the nation is ostracized. He used to be made a peer."

Touching on America's present agitation for armament, he said:

"Your newspapers are using the very argument that the 'armament ring' used in Europe to bring about the present arming. The same man must have written them.

"I hope America won't come into the war. Soon democracy will have to choose between despotism and itself in Europe, and America's help is needed. War started because democracy moved too slowly."

NOMINATIONS BY WALSH

E. B. O'BRIEN ON ACCIDENT BOARD IN PLACE OF DICKINSON—NEW AUTO REGULATIONS APPROVED

BOSTON, Nov. 11.—Gov. Walsh submitted these nominations yesterday, which the executive council as usual laid over for one week:

Edward B. O'Brien of Marblehead to the state industrial accident board to succeed David T. Dickinson of Cambridge, whose term expired several months ago.

Russell A. Wood of Cambridge, reappointed to commission on economy and efficiency.

Herbert B. Priest of Groton, reappointed associate medical examiner of Essex county.

Moses S. Case of Marblehead, trial justice of Essex.

The council confirmed the appointment of Simon B. Hotchkiss, made several weeks ago, to be clerk of court of the Gloucester district court, in place of Carleton H. Parsons, whose resignation reached the governor's desk Tuesday.

After hearing objections to the confirmation of Earnest E. Smith of Boston as member of the minimum wage commission, in place of Dr. Robert E. Bisbee, resigned, the council voted to postpone action for another week. It is said, however, that a large majority favor Mr. Smith's rejection.

An application for a pardon for Chas. F. Adams, now serving a sentence of 15 months in the house of correction in Salem on a charge of breaking and entering, was refused, although a majority of the parole board, with John H. Mack dissenting and Chairman Frank L. Randall not recorded, favored the pardon.

New Regulations on Autos

The new headlight regulation for automobiles, promulgated by the highway commission, to become operative Jan. 1, was approved, after a short hearing yesterday afternoon, when it was discovered that there is no opposition to the new regulation from any source, so far as is known.

The new regulation, which is the result of a special investigation ordered by the last legislature, requires all automobiles to be equipped with headlights of sufficient power to illuminate objects 150 ahead of the car and so arranged as to illuminate objects 10 feet on each side of the car at a distance of 10 feet ahead of the vehicle, and to permit of no dazzling rays at a greater height than 3 1-2 feet above the ground on a level road at a distance of 50 or more feet ahead of the machine.

TRAIN ROBBER CAUGHT

FIRED UPON BY FOUR POLICEMEN WHO SURROUNDED HIM AS HE HID IN WOODS

NEW YORK, Nov. 11.—Fired upon by four policemen, who surrounded him as he hid in the woods on the Hudson river, between Jersey City and Hoboken, N. J., Dutch Sheridan, charged with being one of the train robbers who, on Oct. 20, held up an Erie railroad freight train at Glen Rock, was captured yesterday. He is also charged with holding up an Erie freight train, near Gonger's, October 6.

PROCLAIMED EMPEROR

CONSECRATION OF YOSHIHITO IN KIOTO, JAPAN—PEOPLE FOR FIRST TIME TAKE PART

KIOTO, Japan, Nov. 11.—In Kioto, the ancient capital of Japan, Yoshihito was consecrated emperor yesterday.

For days the weather had been wet and gloomy. At the moment Yoshihito bowed down before the ancestral sun goddess the rays of the sun flashed over the mountain, dissipating the clouds. This was interpreted by the people as an auspicious omen.

The first part of the principal ceremonies yesterday morning consisted of a ritual service of ancestor worship. In the afternoon Yoshihito was enthroned.

Foreigners who witnessed the coronation were deeply impressed with the scene. The American ambassador, George W. Guthrie, expressed himself as moved by its solemnity.

Kioto last night was crowded with persons from all parts of the empire and from many foreign lands.

Though commonly referred to as the coronation, the ceremony, which the Japanese call "Go Tairei," was like no Occidental coronation. The new emperor neither subscribed to oaths nor took a hereditary crown upon his head. No church dignitary officiated as intermediary between heaven and earth, for the emperor himself is all-supreme.

Yoshihiti had been emperor in fact since July 30, 1913, when he immediately succeeded to the throne on the death of his father, Emperor Mutsuhito, and he then acquired the three divine treasures and proclaimed his realm.

Yesterday's ceremony was the emperor's formal announcement to the spirits of his imperial ancestors that he had succeeded to the emperorship and actually ascended the "Takamikura," or imperial throne, and the announcement from that throne to his subjects that he had been consecrated as emperor.

The ceremony was as it had been for centuries past, save in one important particular. That was that for the first time in 2500 years the people of Japan and representatives of foreign powers were permitted to participate. Before this, only the court and feudal lords and Samurai were here.

To his people Yoshihito announced that following the example of his ancestors, he hoped to promote the welfare and happiness of the nation, and that he would strive for the advancement of the state and at the same time endeavor to strengthen the basis of national prosperity with the support and cooperation of his loyal subjects.

Following a response by the prime minister, the thrilling national cry, "Banzai," swelled from the throats of all. The cry was heard outside the palace and in accordance with previous arrangement was taken up by the multitudes in the streets.

The time of the acclamation was estimated beforehand to be 3 o'clock, and in pursuance of an understanding, Japanese throughout the nation and its dependencies—indeed wherever they might be found throughout the world—precisely at the hour of 3, raised the cry of "Banzai" in salutation of their sovereign and Mikado—"son of heaven and ruler eternal."

The Christian Japanese of the United States commemorated the coronation by presenting a beautiful Bible to the emperor. The underlying idea of the decoration of the book was the lasting friendship between Japan and the United States.

Emperor Yoshihito, desiring that the entire empire share in his happiness on the occasion of his coronation, issued an amnesty decree under which death sentences have been commuted to sentences of life imprisonment and sentences of life imprisonment to servitude for 20 years. The terms of other convicts also have been reduced by half. The emperor in addition has given a million yen ($500,000) to charity.

While the emperor was speaking yesterday afternoon Rear-Admiral Winterhalter was seized with vertigo and forced to retire. His illness was not serious.

RECEPTION BY AMBASSADOR

WASHINGTON, Nov. 11—Chrysanthemums grown in Japan and other native blossoms in great profusion decorated the Japanese embassy last night, when Ambassador and Viscountess Chinda entertained at a reception in honor of the coronation ceremonies of the emperor. It was the first large social affair of the season and more than 1500 invitations were issued to officials, diplomats and residents.

HONORED BY EMPEROR

TOKIO, Nov. 11.—The Jiji Shimpo announces unofficially that the emperor has created Count Okuma, the premier, a marquis, and K. Okura, the millionaire merchant, a baron.

LUCILLE THOMAS BURIED

Body of Child, for Whose Death Miss Cannon Is Held, Is Placed in Grave at Westfield

WESTFIELD, Nov. 11.—The body of Lucille Monty Thomas, the 5-year-old ward of Miss Elizabeth Cannon of Russell, whose death is alleged to have been brought about by drugs administered by Miss Cannon, was placed in a grave in Pine Hill cemetery yesterday afternoon. No funeral services were conducted, but Rev. Robert Keating Smith of the Church of the Atonement officiated at the burial.

QUESTIONS YOU CAN'T ANSWER

Why is milk constipating? Do you know that coffee with milk or cream at breakfast has a laxative action and tea the opposite effect? Should constipated people eat much or little meat and what vegetables are best?

These and a lot of other questions that everybody should be able to answer are treated in the pamphlet "Constipation, Its Causes and Treatment" which with a sample of Pinklets, the new laxative, will be sent free on request by the Dr. Williams Medicine Co., Schenectady, N. Y. Pinklets are a simple laxative, act gently but thoroughly and do not gripe.

If you don't want to wait for the sample your druggist will supply you with Pinklets at 25 cents per bottle but write for the book anyway.

OPEN ALL DAY

The Bon Marché DRY GOODS CO.

Half Holidays Are Over

Tone plus tone-control

Tone quality is only one of the important features of the Columbia Grafonola. You get more than the singularly perfect quality of tone: you also get the means of controlling it—of varying it to suit your personal taste or the exigencies of the immediate surroundings.

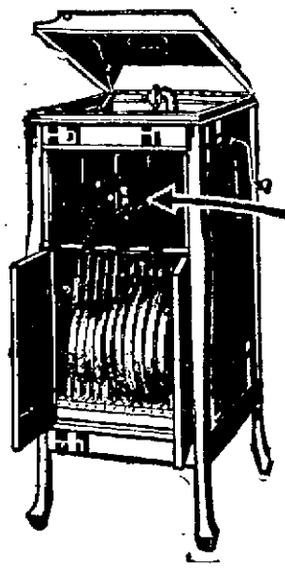

Tone-control by means of six styles of needles and the exclusively Columbia tone-control "leaves."

A complete and completely enclosed Columbia Grafonola ready for delivery on approval. Easy terms if desired.

$75

Columbia Note the Notes

PRINCETON AND YALE

BIG ELEVENS ON EDGE FOR GRIDIRON BATTLE AT YALE BOWL ON SATURDAY

PRINCETON, N. J., Nov. 11.—The Princeton football team planned to go through its last drill prior to its game with Yale on Saturday, in Palmer stadium this afternoon.

That the Princeton attack, to be used against Yale will be more varied than that presented against Harvard is made plain by the practices of the week. Coach Rush and his assistants have been busy all week instructing in new plays and more intricate formations and both sets of backs have been used almost equally, so that whatever the composition of the team the players will be prepared.

Virtually the whole university has signified its intention of going to New Haven with the team.

YALE IN STIFF PRACTICE

NEW HAVEN, Conn., Nov. 11.—Only light work was planned for the Yale eleven today, following the stiff practice of yesterday when the regulars scored on both the "ineligibles" and the freshmen. Chief attention was to be given today to correcting individual faults brought out by yesterday's scrimmaging and to speeding up play generally. Practice was again secret.

The lineup for Saturday's game has been tentatively decided upon, it is understood, and the team will probably face Princeton much as it lined up against Brown.

The student body had planned to march to the Bowl today to practice songs and cheers. The decision of the coaches, however, to continue work behind closed gates necessitated calling off the demonstration.

In Greece both men and women wear wedding rings.

RIOTOUS SCENES

Sitting of Luxemburg Chamber of Deputies Suspended

AMSTERDAM, Nov. 11, via London, 11 a. m.—Riotous scenes marked the opening session of the Luxemburg chamber of deputies when radical members expressed dissatisfaction with the new cabinet headed by Dr. Leutsch, with the result that the sitting was suspended, says a telegram from Luxemburg, recevied by way of Berlin.

PRICE OF SUGAR SOARS

NEW YORK, Nov. 11.—All grades of refined sugar were advanced 10c. per hundred pounds today.

England has over 300 female blacksmiths.

DRINK HABIT

RELIABLE HOME TREATMENT

Thousands of wives, mothers and sisters are enthusiastic in their praise of ORRINE, because it has cured their loved ones of the "Drink Habit" and thereby brought happiness to their homes. Can be given secretly. ORRINE costs only $1.00 per box. Ask for Free Booklet.

Riker-Jaynes Drug Co., 119-123 Merrimack St.

FREE—These and a thousand other Christmas presents!

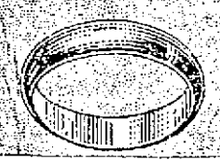

No. B 713. Gold-filled Band Ring
Regular value 30 wrappers. Special Introductory Offer, 15 wrappers. Gold-filled, new narrow style, guaranteed five years. Remarkable value.
Take a narrow piece of strong paper, measure finger with it, cut paper exact size of ring desired and mail to us.

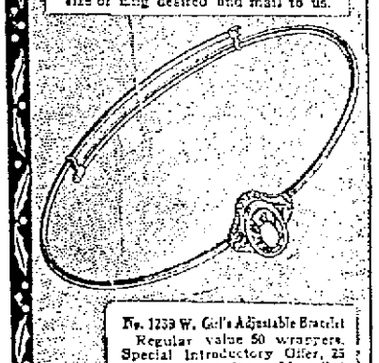

No. 1259 W. Girl's Adjustable Bracelet
Regular value 50 wrappers. Special Introductory Offer, 25 wrappers. Genuine gold-rolled plate; guaranteed five years; set with brilliant copy of ruby. Adjustable, will fit any girl's arm. A lovely gift for a child.

Without a penny of extra cost, you can get your choice of over a thousand beautiful premiums, now offered free for Welcome Borax Soap Wrappers—just the kind of highest grade premiums you would *expect* to get with this *high quality* soap.

To introduce this new *free premium plan* quickly, we make the following special offer:

Any time before January 1st, 1916, we will give any of the special premiums shown here for *half* the regular number of wrappers required, either old or new wrappers. For example, if you want one of the gold-filled rings, send us only *15* wrappers, instead of 30; if you want the fine pair of Eversharp Tension Shears, send only *25* wrappers instead of 50.

Write for New Catalog
Showing 1000 Free Premiums for all the family

This big book shows 1000 new free premiums—premiums you won't see elsewhere—just the sort of highest grade premiums you would expect Welcome to give. Don't miss seeing this book—compare our premium values with others. Note especially the large assortment of fine premiums for a small number of wrappers.

LEVER BROS. CO.
Premium Department
172 Broadway Cambridge, Mass.

These "specials" are the finest premium offers ever made in New England—they are premium values which you will not hesitate to use as Christmas gifts.

Welcome Soap premiums are offered only to consumers of Welcome Soap. Orders from brokers and their agents will not be honored.

Order Welcome today—get at least one premium!

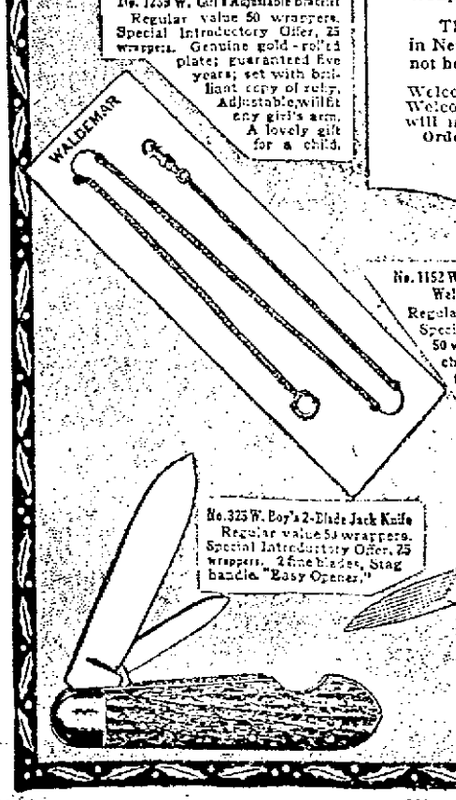

No. 1152 W. Gold-filled Waldemar Watch Chain
Regular value 100 wrappers. Special Introductory Offer, 50 wrappers. Gentleman's chain; made of 12K 1/20 gold-filled stock with swivel and spring ring. Links fine curb lapped, each single soldered. Guaranteed five years.

No. 325 W. Boy's 2-Blade Jack Knife
Regular value 50 wrappers. Special Introductory Offer, 25 wrappers. 2 fine blades, Stag handle. "Easy Opener."

No. 318 W. Eversharp Tension Shears
Regular value 50 wrappers. Special Introductory Offer, 25 wrappers. High-grade steel, nickel-plated, 8 inches long. Patented Eversharp Spring keeps blades close together.

Your Clothing Problem Solved

We are helping a great many well dressed men and women to maintain a smart and stylish appearance at small expense and in the easiest possible manner. They never think of paying cash, notwithstanding many of them have the money to do so.

Our Easy **Credit Plan** will enable every member of your family to keep up his personal appearance.

Open an account with us and be entirely fitted out. Our stock comprises everything in wearing apparel—the very latest styles in suits, coats, dresses, skirts, etc., and our prices are the most reasonable you ever paid.

SHADDUCK & NORMANDIN

210-212 MIDDLESEX STREET

The Largest and Oldest Credit House In the City

AN ARTISTIC PIANO RECITAL GIVEN

William C. Heller and His Teacher, Mr. Carl Faelton, Heard

Brilliant Performance at Colonial Hall—Two Artists Won Applause

WILLIAM C. HELLER
Photo by Cuningham.

Mr. William C. Heller, the brilliant young musician and teacher of this city, demonstrated before a large audience last evening in Colonial hall that he is an artist of rare ability and great future promise. His playing was a real delight, notable for technical skill and a sensitive feeling for the soul that is in music. Those who were fortunate in hearing him will unhesitatingly place him in the first rank of local musicians, feeling meanwhile that it is only a question of a short time until his name will travel far beyond his native city. Last evening's recital also introduced Mr. Carl Faelton of Boston, the celebrated teacher under whom Mr. Heller has studied for some time. The enthusiasm of the younger man and the earnestness of his teacher aroused the interest of the audience and made the recital a memorable musical occasion. The program was an exacting one so arranged as to afford a splendid opportunity for varied interpretation. Following are the numbers:

Sarabande .....Rameau-Godowsky
Etude in C.....Rubinstein
Suite for two pianos.....Arensky
a—Romance.
b—Valse.
c—Polonaise.
Songs—Melisande in the Wood..Goetz
Dawn in the Desert .....Ross
Prelude, B flat minor.....Chopin
Nocturne, F sharp .....Chopin
Etude, C minor .....Chopin
Impromptu, F sharp.....Chopin
Valse, A flat .....Chopin
Songs—Many Dreams .....Sinding
John, I Must Go .....Van Eycken
Rigoletto Paraphrase.....Verdi-Liszt
Hungarian Fantasie.....Liszt

From the moment of his entrance Mr. Heller demonstrated a composure and ease of manner rare in a young performer. This quality he revealed throughout, playing as though unconscious of his audience and with his whole attention centered in the music. Nevertheless, he has the personal magnetism without which no musician can become a great public performer. This was reflected in the unusual attention with which each selection was received, the audience being very responsive to the varying moods of the player.

The opening Sarabande of Rameau proved Mr. Heller's ability immediately. He developed a beautiful tone in the sonorous passages, never sacrificing the melody to the subtle variations that play around the theme. The next number, by Rubenstein, was a triumph in technique. One felt the youth and enthusiasm of the player in the brilliant play of the florid passages which rippled like a brook after the spring rains. The Chopin numbers were given with masterly expression, now melancholy and morbid, now quaint and fantastic and again breaking out into an irrepressible burst of joy. The Chopin Etude, in contrast to the slow Nocturne, was deliciously spirited, with an undercurrent of sound like the voice of the sea over which the light of fancy played. The tempo of the puzzling Valse was well maintained and there was sustained strength in the Impromptu. The most acceptable number, judging from the enthusiasm of the audience, was the brilliant Rigoletto Paraphrase in which Mr. Heller blended imaginative and intelligent interpretation with wonderful technique.

The Arensky suite for two pianos and the closing Liszt numbers were as excellent as they were enjoyable. Both Mr. Heller and Mr. Faelton played with restraint, giving the full volume of sound only rarely and therefore more effectively. The Romance was smooth, dying out softly, followed by the lively rhythm of the Valse and working up naturally to the brisk abandon of the Polonaise. The closing Liszt numbers revealed the great possibilities of two pianos, and showed the sensitive sense of balance that kept the players in time as though only one played. The dual closing number Mr. Heller had memorized, showing an ability that will stand by him through his musical career. At the close of each number Mr. Heller was applauded most enthusiastically. As an encore he gave a delicate prelude by Chopin.

Miss Edith Drescott of Boston contralto, pleased in two groups of songs. She possesses a striking and pleasing stage presence, and her voice is smooth and of rich quality. Her enunciation was exceptional and her power of expression was notable, though the selection of the songs gave little room for variety. All, with one exception were intense, almost morbid; the one song in a lighter vein was the most pleasing. She made one feel the loneliness of Melisande in the Wood and the listener wished for something less tragic. Yet her selections were of a high order, giving balance to a program that was exceptional from start to finish. The accompaniments were brilliantly played by Mr. Faelton.

The audience was larger than at most local recitals and—wonder of wonders—practically all were on time. The ushers were members of St. Anne's choir, of which Mr. Heller has recently become organist.

IT'S LIEUT. O'LEARY NOW

FURTHER HONORS FOR IRISH SERGEANT WHOSE HEROIC BRAVERY BROUGHT HIM RENOWN

LONDON, Nov. 11.—Sergeant Michael O'Leary, V. C., of Macroom, whose heroic bravery in the trenches in France brought him renown the world over, has just received further honors from the British government. He has received a commission as lieutenant in the first battalion of the Connaught Rangers.

Lieutenant O'Leary arrived in London yesterday from the front. He left by the night train for his home in Cork. He will spend three days with his parents at Inchegeela, and will then report for duty at the depot of his regiment at Galway. He looked in the best of health and condition and made a fine appearance in his new uniform of his rank. Pinned to the uniform were the ribbons of the Victoria Cross and the ribbons of the Order of St. George, the latter conferred on him a short time ago by the czar of Russia.

Lieutenant O'Leary's countrymen all over the world will be gratified to learn that a wish that was generally expressed and even anticipated has been realized.

CARD OF THANKS

We, the undersigned, desire to express our thanks to all those who by their acts of kindness, words of consolation, spiritual and floral offerings helped to lighten our sorrow in our recent bereavement. Their kindness will ever be remembered.

Mrs. John Guthrie and Relatives.

CARD OF THANKS

We wish to extend our sincere thanks to our friends and neighbors, who by their many acts of kindness strove to lighten the burden of our sorrow in the death of our beloved daughter; also for the beautiful floral gifts.

Mr. and Mrs. James J. Carlin and Family.

ALARMS FOR GRASS FIRES

The fire department answered two alarms for grass fires early this afternoon. Shortly after 12 o'clock Engine 5 was called to a field in the rear of the First Street garage where a grass fire was in progress. No damage.

A telephone alarm was received at 1.20 o'clock for a grass fire near the corner of Lakeview avenue and Ottawa street. The blaze was promptly put out.

UNION MARKET
TEL. 4810 4811 4812
173-175-177 MIDDLESEX
FOOT OF SOUTH ST.

SPECIALS

Roast Beef Rib.....10c
Hind Quarter Lamb Yearling 12½c
Forequarter Lamb Yearling.....9c
Small Young Turkey.....18c
Fresh Killed Fowl.....16c
Fresh Pork to Roast.....13c
Fresh Pork Shoulders.....13c
Smoked Shoulders 10½c
California Celery 5c
Boston Market Celery 10c
Cranberries 5c
Crab Apples, read, for preserving, pk.....35c
Butter, Fancy York State, lb. 28c
Cheese, full cream, lb. 18c
Lard, strictly pure, lb. 10c
Peanut Butter, lb. 8c

Dried Beef, jar.....9c
Peaches, can.....10c
Pineapple, slice 15c
Corn, can 7c
Peas, can 7c
Beans, baked, large can..10c
Salmon Steak, can 7c
Clams, can 8c
Sardines, can 4c
Shrimp, can 9c
Salt Fish, pkg. 7c
Tuna Fish, lb. can.....18c
Crab Meat, lb. can.....39c
Evaporated Milk....2 for 15c
Campbell Soup.....2 for 15c
Van Camp Soup....2 for 15c

Baking Soda, lb. pkg.....4c
Gelatine, pkg. 6c
D Zerta Jelly Powder.....6c
Cream Corn Starch, 2 pkgs. 15c
Toilet Paper, roll 3c
Grandma Washing Powder, pkg. 12c
9 Hammer Soap.....25c
10 White Rose Soap.....25c
5 Cans Lighthouse Cleanser for 19c
Bluing, bot. 6c
Chow Chow, bot. 5c
Celery Salt, bot. 9c

Boiled Cider, large bottle.....20c
Brooms, bamboo handles 33c
Clothes Pins, 3 dozen 5c
Corn Flakes, 10c size pkg. only.....4c
Butterine, 1 lb. print, 20c quality; this sale only.....15c

FUNERALS

SMITH—The funeral of Alonzo N. Smith was held yesterday afternoon from his home, 13 Leverett street. Rev. Herbert A. Barker, pastor of the Eliot Congregational church, conducted the services. "There Is Not a Friend Like the Lowly Jesus" and "I Want to See My Savior First" were sung by a quartet composed of Miss Bernice Frisbie, Miss Elma Gustafson, Mr. Arthur R. Thompson and Mr. Alvin E. Sykes. The bearers were Messrs. Ellery C. Libbey, Julius T. Adams, John L. Holman and Edward E. Sargent. Among the floral offerings were the following: Sheaf of wheat inscribed "Husband," wife; crescent inscribed "Dada," children and grandchildren; wreath on stand inscribed "Our Neighbor," neighbors; and tributes from Mrs. George McKenney and family, Mr. and Mrs. John C. Davis of Derry, N. H., Ellery C. Libbey of Lynn, Mr. and Mrs. George W. Swett of North Chelmsford, Bible class of Eliot church, Eliot Young People's Society of Christian Endeavor, home department of Chelmsford Street Baptist church, Dr. and Mrs. Dennett, Mr. and Mrs. Olney, D. A. Blake, Mrs. E. T. Cushing and Mrs. Charles Wells, Mrs. M. A. Trueworthy and Mr. and Mrs. Webster. Burial was in the Edson cemetery, where Rev. Mr. Barker read the committal prayers. The funeral arrangements were in charge of Undertaker John A. Weinbeck.

TRUSKILIAS—The funeral of Apostolas Truskilias took place yesterday afternoon from the rooms of Undertaker Bilodeau in Merrimack street. Burial was in the Edson cemetery.

LECLAIR—The funeral of Francis H. Leclair, son of Mr. and Mrs. Louis P. Leclair, took place yesterday afternoon from the home of his parents, 150 Church street. Burial was in the family lot in St. Patrick's cemetery, under the direction of Undertakers J. F. O'Donnell & Sons. Services were private as death resulted from diphtheria.

NOURBOURN—The funeral of Mrs. Isabel Nourbourn was held yesterday afternoon from her home, 38 Rock st. The services were conducted by Rev. C. H. Davis, pastor of the Highland M. E. church. The bearers were Messrs. Walter Thissell, Edward Sherwood, Archibald Higgins and Fred Boardman. Burial was in the family lot in the Lowell cemetery, where the burial service was read by Rev. Mr. Davis. The funeral arrangements in charge of Undertakers Young & Blake.

MOWATT—The funeral of Andrew Mowatt took place yesterday afternoon from his home, 3 Ralph street.

The services were very largely attended including delegations from Clan Grant, Order of Scottish Clans, No. 141, of which he was past chief; Loyal Excelsior lodge, I.O.O.F., M.U., of which he was a past noble grand and treasurer; Courier-Citizen Co.; Pressmen's local, No. 109, of which he was a charter member; the Lowell British-American Social club and other organizations with which deceased was affiliated.

Rev. A. C. Archibald, pastor of the First Baptist church, prior to the invocation paid a touching tribute to the deceased for his many sterling qualities of character and his splendid faith. Solos, "Shall We Meet Beyond the River" and "In the Sweet Bye and Bye" were sung by Mrs. F. L. Roberts. Clan Grant's delegation also conducted the customary services of the order at the home.

The bearers were F. F. Munn and A. E. Mellen, representing the Courier-Citizen Co.; Neil Watters and Peter Caddell of Clan Grant and Edward Hanson and George Emsley of Loyal Excelsior lodge. Among the delegations in attendance were: Clan Grant, Order of Scottish Clans, No. 141, acting Chief Peter Stevenson, John Reid, John Breckenridge, James McCrandell, Alexander Ray and Samuel Johnson, Loyal Excelsior lodge, I.O.O.F., MU., of which deceased was treasurer, Grand Master John Crossley, Noble Grand Thomas Holden, Vice Grand Fred Swindles, Secretary Edward Hanson, Past Noble Grands George W. Emsley, Robert Houston and Herbert Cowdell; Pressmen's local, 109, John T. Durgin, James F. Flynn, and John Overlock; Courier-Citizen Co., Assistant Superintendent Hector Turnbull, A. E. Mellen and F. F. Munn. Included in the numerous floral offerings were the following: Pillow inscribed "Husband and Father," from Mrs. Mowatt and family; pillow inscribed "Grandpa," Miss Glennis E. Mowatt; pillow, Loyal Excelsior lodge, I.O.O.F., M.U.; pillow, Lowell Printing Pressmen's union; pillow, Clan Grant, No. 141, O.S.C.; pillow, British American Social club; and tributes from Mr. and Mrs. Geo. Emsley, Mr. and Mrs. W. S. McIntyre, Mr. and Mrs. W. Hird, Mr. and Mrs. C. D. Martin and family, Mr. and Mrs. R. A. Griffiths, Mrs. Robert Stevenson, Mrs. C. A. Dennison, Mrs. H. P. Smith, Miss Jessie Miller and Mr. John Stevenson, Ladies' Auxiliary, Clan Grant, Miss Susie Hill, Hartford, Conn.; clerks of Boston & Maine railroad station at Warren bridge, Boston, employes of the Courier-Citizen Co., John Windsor, John Mutter, Mr. and Mrs. William Ritchie, Mrs. I. Troup, Mr. and Mrs. Thomas Shaw, Mrs. Adam Shaw, Mr. and Mrs. E. Pihl and family, Miss Myra McFadden, Mr. and Mrs. Neil Watters, O.A.T.A. club, Mr. and Mrs. James Stevenson, Mr. and Mrs. Charles Whittier, Mr. and Mrs. William Brown, Mr. and Mrs. J. Walter Richardson, Miss Jennie Clark, Mr. and Mrs. McCaskill, Mr. and Mrs. Robert Towle; sheath, Mr. and Mrs. Samuel Johnson, J. E. Lyle, and many other tributes.

Burial was in the family lot in the Edson cemetery, where Rev. A. C. Archibald offered prayers. Loyal Excelsior lodge also conducted its services at the grave. Mr. Charles D. Martin had charge of funeral arrangements, under the direction of Undertaker W. H. Saunders.

DOOLEY—The funeral of the late Mrs. Annie Dooley, wife of Michael Dooley, took place this morning at 8.30 o'clock from her home, 441 Lakeview avenue, and was largely attended by sorrowing relatives and friends, including a number from out of town. The cortege proceeded to St. Michael's church, where at 9 o'clock a solemn high mass of requiem was sung by Rev. Fr. Lynch, assisted by Rev. Henry Tatan as deacon and Rev. John J. Shaw as sub-deacon. There was a profusion of beautiful floral tributes, including a pillow inscribed "Wife and Mother," from the family; crescent inscribed "Aunt," from the Misses McDermott, and pieces from Mrs. Thomas F. Duffy and family, Heath family, Mr. and Mrs. John Rourke, Mrs. Peter McLaughlin, Mrs. John Moran, and Agnes and Mary McLaughlin, Mr. and Mrs. Conole, the Pony club, the Merrimack sample room, the Merrimack warp and spool room, Mr. and Mrs. Charles Early, Miss Josephine Kemtey, Mr. and Mrs. McGrath, Miss Mae and Margaret Tarpy, Mr. and Mrs. Scerrion, the Dooley family, Mr. and Mrs. John Beirne of Lawrence, Mr. and Mrs. Joseph Powers and Miss McCarthy. Present at the funeral were the following delegation from the Pony club, James Riley, James Quinn and Joseph Powers. The bearers were Michael Joyce, John Beirne, Michael J. Dooley, John Rourke, Thomas A. Heath and Peter Boyle.

At the grave Rev. Fr. Lynch read the committal prayers and the burial was in St. Patrick's cemetery in charge of Undertakers James F. O'Donnell & Sons.

McQUILLAN—The funeral of Elizabeth M. McQuillan took place yesterday afternoon from her home, 100 Pleasant street. Services were conducted by Rev. Albert Skinner of St. Paul's church. The body was sent aboard the 9.02 o'clock train this morning to Welchville, Me., where burial took place. Funeral arrangements were in charge of Undertaker Peter H. Savage.

DONOHOE—The funeral of John Donohoe took place this morning from his home, 864 Central street. High mass of requiem was celebrated at St. Peter's church at 9 o'clock by Rev. Daniel J. Heffernan. The bearers were Thomas, John, William, Fred and Paul Fahey, nephews of deceased, and Edward Donohoe. Burial was in the family lot in St. Patrick's cemetery, where the committal prayers were read by Rev. Fr. Heffernan. Funeral arrangements were in charge of Undertaker John F. Rogers.

DEATHS

PERIGNY—George Perigny, aged 64 years, a former resident of this city, died November 8, at his home, St. Stanislas, Que. He leaves his wife, six daughters, Rev. Sister Marie Emerentienne and Rev. Sister Marie Edesse of the order of the Nuns of the Holy Family, both at Sherbrooke, Que., Mrs. Arthur Brin of this city, Mrs. Henry Mongrain and Miss Jeanne Perigny of St. Stanislas, Que., five sons, Adolphe, Jules, Aime, Alfred and Joseph, all of Lowell.

FALLON—Mrs. Bridget Fallon, widow of Patrick Fallon, an old resident of Collinsville, died yesterday at the home of her daughter, Mrs. John Shelley, 32 Mill street, Collinsville, aged 80 years. She leaves her daughter, Mrs. Shelley, one son, John E., of Ludlow, Vt.; seven grandchildren and five great grandchildren.

LEBLANC—Mrs. Elmire Leblanc died yesterday at the Chelmsford street hospital, aged 56 years. She leaves her husband, Eli; one daughter, Mrs. Emma Bilodeau, and two sons, Fred of Lowell and Eli of Portland, Me. The body was taken to the rooms of Undertakers Young & Blake.

GAUTHIER—Abia Gauthier, aged 13 years, son of Philia and Virginie Gauthier, died last evening at the home of his parents, 31 Wiggin street. He leaves, besides his parents, six brothers and two sisters, all of this city.

MILNES—John T. Milnes died yesterday at the State hospital, Tewksbury, aged 72 years, after a lingering illness. He is survived by his wife, Sarah, one son, John H., of North Andover, and one daughter, Sarah E. Quintin of Harrison, N. J.

BENNER—Mrs. Flora B. Benner died suddenly at her home, No. 3 Waite st, last night at the age of 41 years, 8 months and 14 days. Mrs. Benner was born in Dracut and has been a resident of Dracut and this city nearly all her life. She is survived by her husband, George E. Benner, three children, Lillian M., Leonard G., and Elliott W. Benner; her mother, Mrs. Laura S. Holmes, and two sisters, Mrs. Leon Whipple and Miss Mabel Holmes of Jersey City. Funeral notice later.

FUNERAL NOTICES

CASHMAN—The funeral of Mrs. Johanna Cashman will take place Saturday morning from her late home, 68 Varnum street at 8.15 o'clock. High mass of requiem at St. Michael's church at 9 o'clock. Interment will be in St. Patrick's cemetery, Undertaker Peter H. Savage in charge of funeral arrangements.

BURNS—The funeral of John W. Burns will take place Friday morning at 9 o'clock from the home of his parents, John J. and Lillian C., 607 Westford street. A high mass of requiem will be sung at St. Margaret's church at 10 o'clock. Burial in St. Patrick's cemetery in charge of James F. O'Donnell & Sons.

COYNE—The funeral of Miss Mary Coyne will take place Friday morning at 8.30 o'clock from the home of Timothy Donavan, Pelham, N. H. At 9.30 a high mass of requiem will be sung at St. Patrick's church, Pelham. Burial in St. Patrick's cemetery, Lowell, in charge of James F. O'Donnell & Sons.

FALLON—The funeral of Mrs. Bridget Fallon will take place Saturday morning at 8 o'clock from her home, 32 Mill street, Collinsville, Dracut. A solemn high mass of requiem will be sung at St. Mary's church, Collinsville, at 9 o'clock. Burial in St. Joseph's cemetery, Amesbury in charge of James F. O'Donnell & Sons.

EVANS—Died in this city, Nov. 9, Geo. C. Evans, aged 63 years, at his home, 239 Liberty street. He is survived by his wife, Mary A. Evans, and one son, Harry P. Evans. Funeral services will be held at his late residence, 239 Liberty street, Friday afternoon at 2 o'clock. Friends are invited without further notice. Burial private. Arrangements in charge of Undertaker Geo. W. Healey.

SUN BREVITIES

Best printing; Tobin's Asso. Bldg.

J. F. Donohoe, Donovan bldg., real estate and insurance. Telephone.

If your teeth trouble you, see Dr. Gagnon, 466 Merrimack street.

Rev. Joseph A. Malone of Birmingham, Ala., is visiting friends in this city.

Mr. and Mrs. Pierre Gregoire, of this city have returned from a visit to Montreal.

In the funeral of Miss Mary Carlin the names of Alice and Helen Cassidy and Christina and Josephine ONeil, who sent floral tributes, were omitted.

Bert DeRoehn of Graniteville, and well known as a former catcher on the Lowell baseball team, was renewing old acquaintances here yesterday, while on a business trip to the city. Mr. DeRoehn is on the road for a large concern and is meeting with success.

Among the patents recently issued to Lowell people secured through the offices of Gen. Gardner W. Pearson is one to Philia Gauthier on a spring tire. This is one of the type of devices wherein springs are substituted for pnuematic cushions and involves some very ingenious combination of parts.

An excellent entertainment program and good supper constituted the attraction at the Worthen Street Baptist church last evening. The supper was served under the direction of Mrs. F. Stevenson, chairman; Mrs. G. W. Harris, Mrs. A. M. Huntoon, Mrs. J. Bamber, Mrs. Charles Carr, Mrs. O. H. Dodge, Mrs. F. Prescott, Mrs. J. Baker and Mrs. Kate Gardner, who were aided by a corps of assistants. The entertainment program included phonographic selections by Mr. Golden and readings by Miss Orpha Hutchinson.

As a result of the recent break into the New York Cloak and Suit store and the cracking of the safe, Supt. Welch at roll call yesterday afternoon gave the patrolmen instructions relative to the location of store safes. Many of the strong boxes in downtown stores are, he said, being removed to positions where they can be plainly seen by officers who try the doors. He also suggested that patrolmen secure addresses and telephone numbers of store proprietors in event of trouble.

The Woman's Missionary circle of the First Baptist church met yesterday afternoon at the home of Mrs. Larkin T. Trull, 56 Fairmount street. Mrs. A. C. Archibald, the vice president, presided. Miss Fannie E. Trull was elected president to fill the position left vacant by the removal from the city of Mrs. H. C. Fuller. An interesting account of the Syrian mission of Boston was given by Miss Carrie B. Masteller, a recent graduate of the Baptist Missionary Training school of Chicago. She made personal mention of Mrs. Evelyn Libbey, a former Lowell woman and a member of the First Baptist church, now associated with the Chicago training school.

The monthly supper at the First Trinitarian church last evening was followed by an excellent entertainment program including piano solos by Miss Bernice Libby, vocal solos well rendered by Miss Etta Thompson, readings by Miss Marjorie Murphy, and a cornet solo by Carl Wheeler. The women in charge of the supper were Mrs. George Eames, Mrs. J. B. York, Mrs. C. T. Upton, Mrs. C. G. Sherman, Mrs. Goodnow, Mrs. Hector Turnbull, Mrs. O. E. Kelsey, Mrs. S. R. Pendexter, Mrs. Kennison, Mrs. A. J. Bates, Mrs. O. A. Brigham, Mrs. Effie Moulton, Mrs. Samuel Goodall and Mrs. J. B. Cover.

Cook, Taylor & Co.
MERRIMACK STREET STORE

THREE GREAT DAYS OF
Special Bargains
THURSDAY, FRIDAY and SATURDAY
Extraordinary Values in Every Department

Ladies' and Misses' Suits
Ladies', Misses' and Children's Coats
Sample lines just bought for cash at 50 cents on the dollar.

SUITS

Ladies' and Misses' Fine Tailored Suits, mixtures and plain; all sizes up to 42. Value $12.98 .....$6.98

Ladies' and Misses' Finest Material Suits; special for this sale. Values up to $20, $10.98

Ladies' and Misses' Choice Sample Suits, no two alike. Sizes up to 51; best styles and materials. Samples sold up to $35.00. For.....$15.00 Each

COATS

The greatest stock of Coats ever shown by any one house in Lowell—The smallest prices.

Ladies' Plush, Astrachan, Sealette, Arabian Lamb, Broadcloth and all the latest materials; up to the minute prices.
$10, $12.98, $15.98, $18.98
A saving of from $2 to $7 on every coat to you.

Ladies' Fine Boucle Coats, brown, navy and black. Value $12.50, for.....$7.98

Ladies' and Misses' Heavy Mixture Cloth Coats, prettily trimmed. Value $8.96, for $4.98

White Chinchilla and Fancy Stripes and Checks. Apiece
$4.98, $6.98, $10.98

50 Ladies' Long Black Kersey Cloth Coats, velvet trimmed, for.....$2.98, $3.98, $5.98
A saving to you of $2.00 on every garment.

CHILDREN'S COATS

Children's Coats. Our prices about one-half regular marked prices—$1.98, $2.98, $3.98, up to $6.98.

50 White Chinchilla Baby Coats, quilted lining, usually sold for $2.75, for.....$1.69

Ladies' Woolen Serge Dresses, $2.69, $3.98, $4.98

25 Fine Black Silk Messaline Dresses, value $8.50.
$4.98 and $5.98 Each

Ladies' "Ideal" Wrappers and House Dresses; sizes up to 50. The only reliable perfect fitting dress made. Only sold here. Price .....98c up

50 Dozen Ladies' 75c Heavy Flannelette Robes for...50c each

25 Dozen Choice Flannelette Robes, white and colored; very prettily made. From $1 to 69c

Children's Flannelette Robes—we are headquarters.
25c, 39c and 50c

UNDERWEAR

Six cases new Fleeced Jersey Underwear, for ladies, misses and children.

Ladies' and misses' sizes, 25c Apiece
Ladies' Union Suits, 49c each
Children's Union Suits, 25c and 50c each
Children's Angora Sets, all colors. Special $1.98
Children's Sweaters, 50c and 98c

Sweaters for men, women and children. Best line in the city. Bought at the old prices last Spring. We can save you money by buying here.

Ladies' Silk Petticoats. Very special $1.98

Ladies' Black Mercerized Petticoats, value 50c, for.....35c

Ladies' Black Mercerized Petticoats, value 75c, for.....49c

Men's Heavy Fleeced Underwear, all sizes.....49c each
Boys' sizes.....25c apiece

Gloves for the whole family. See us this week for Gloves. Great special sale. Values that beat the world.

Cook, Taylor & Co.
MERRIMACK STREET STORE

DEPOT CASH MARKET
359 MIDDLESEX ST.
30 KING ST.
ONE BLOCK FROM DEPOT

Quality and Reasonable Prices Built This Business—Low Prices Still Continue

FISH
Fresh Shore Haddock, lb.....7c
Mackerel.....6 for 25c
Extra Large Mackerel.....28c
Fancy Fresh Eastern Halibut, lb. 19c
Steak Salmon, lb.....15c
White Fish, lb.....10c
Clams, qt.....25c
Oysters, qt.....35c

BEEF IS LOWER
Stew Beef, lean, lb.....10c
Roast Beef, fresh cuts, lb. 10c to 14c
Top Round Beef, lb.....25c
Sirloin Steak, lb.....18c
Beef for Mince Meat, lb.....10c
Western Rump Steak, lb.....22c
Corned Beef, lb.....8c to 12c
Fresh Roast Pork, lb.....17c

Pork Chops, lb.....17c
Fancy Rump, short cuts, lb...30c
Salt Pork, lb.....10½c
Spare Ribs, lb.....9½c
Fresh Cuts of Native Hogs, lb. 13c and 14c
Fresh Killed Fowl, lb.....22c
Smoked Shoulders, lb.....10½c
SUGAR, lb.....5½c
Three 10c Pkgs. Mince Meat 25c
Condensed Milk.....3 for 25c
Three 10c Pkgs. Macaroni...25c
Three 10c Cans Campbell's Soup 25c
Four 10c Cans Tomato Soup, 25c
Bread Flour.....75c
Fancy Cookies.....3 lbs. 25c
Tea of all kinds, per lb.....25c

Large Can of Van Camp's Pork and Beans 12c
Creamery Butter, lb.....27c
Cooking Eggs, doz...25c and 32c
Carton Eggs, doz.....35c

VEGETABLES
We Are Selling All Vegetables at One Cent a Pound
Fancy Pie Apples, pk.....10c
Table Apples, pk.....25c
Potatoes, pk.....25c

SPECIAL
Sliced Bacon, 10c

DELIVERIES TO NO. CHELMSFORD SATURDAY MORNING

Orders When You Want Them By Auto. Tel. 4448.

VERY BEST
TEAS AND COFFEES
—At the—
LOWEST POSSIBLE PRICES
NICHOLS & CO.
31 JOHN STREET

IT'S AN ART

To extract teeth without pain. Many dentists espouse it, but few make a success of it. "Be sure you're right then go ahead," is good advice to dentist-seekers as well as others

BE SAFE, CONSULT
DR. H. LAURIN
Tower's Corner

OPENS CAMPAIGN

Dr. Mignault, Candidate for Mayor—Attacks Administration

Dr. Rodrigue Mignault, candidate for mayor, opened his campaign last evening by addressing a large gathering of voters in the quarters of the Upper Gorham Street Progressive club in Weed street. The attendance numbered over 100 and they gave the doctor a most cordial reception.

The speaker was introduced by the president of the club and referred to the contagious hospital and the tax rate, attacking the administration of Mayor Murphy, incidentally impugning some of Mayor Murphy's statements as false.

In opening, Dr. Mignault said he was one of five candidates for the office of mayor, and one reason why he became a candidate this year is, that although but little known two years ago, he made a fine run for the office, being led by Mayor Murphy by only 95 votes at the primaries. "Another reason is that Mayor Murphy made a statement two years ago that he would not aspire for a second term, and that if elected he would this year take off his coat in support of my candidacy."

The speaker said he is not a hyphenated candidate, but an American who has made his home in this city for over 30 years. If he did not like this country he would remain here. Although not a politician, Dr. Mignault said: "I have followed matters at city hall and find that during the last two years the tax rate has reached the highest figure in the history of the city, and although the rate has been reduced this year, the reduction has been more than offset by an increase in the valuation of certain property."

Dr. Mignault then stated that if elected mayor he would go to city hall as a non-partisan, wholly untrammeled by any political party, and with no obligation except to the voters of the city without distinction. He then attacked the administration of Mayor Murphy, charging that he was elected on promises that have never been fulfilled, citing the contagious hospital case and other projects which remain practically in the same condition as they did when Mayor Murphy made his campaign two years ago. Dr. Mignault charged that at present the city stands in contempt of the law with reference to the hospital question, and said that if elected it would be his first duty to comply with the mandate of the law in this connection.

In reference to the other candidates, he said ex-Mayor O'Donnell has a public record of which the voters can judge for themselves, and he knows nothing of the other candidates, Messrs. Thompson and Palmer.

The doctor then assailed the record of Mayor Murphy, charging that His Honor was elected on false promises. He also questioned the veracity of the statement that 7000 voters requested Mayor Murphy to break his promise and run again for mayor. In conclusion, the doctor stated that civilization will go backward if we cannot accept the word of honor of the man who fills the highest office in a great city like Lowell.

Capt. James Jantzen, of the fire department made a strong plea for the one-day-off-in-five proposition and made a most favorable impression on his audience. Capt. Jantzen discussed the matter first, from the standpoint of fairness to the firemen. He showed that while men in all other forms of employment are free to follow their own inclinations when not actually at work, the fireman is not free, but is under restraint by being compelled to remain at the fire house at all hours, except on his day off. While the average man works eight hours per day, he said the fireman works 24 hours per day and even more. If an alarm rings. In explanation of this last statement Capt. Jantzen stated that while all workmen are free to eat their meals in peace, the fireman must leave everything if an alarm to which his company responds should ring in while he is at meals and if he does not report within half an hour he is fined $1. He asked the voters of Lowell to apply the golden rule in considering the one-day-off-in-five proposition and place themselves in the place of the firemen before making up their minds on the question. He then discussed the question from the economic side and stated that every city in the commonwealth except Lowell and Taunton had tried out the one-day-off-in-five proposition and had found it to work successfully, without increasing the expenses of the fire department. Furthermore he said it had improved the fire departments of the state. He called attention to the fact that the present agitation for one day off in five did not originate with the Lowell firemen but with those of the other city. The local firemen were asked to co-operate and they are doing so.

Mr. Frank Ricard made a rattling speech dealing with the high school and arguing that a better site could have been secured for less money.

CITY HALL NEWS
Continued

In addition to this we might have a smaller pump. We are trying to get as much as we can on any one piece of apparatus. If more money is required I think we can get it from the fire department appropriation."

Mr. Morse gave as his opinion that a motor chemical would take care of incipient fires in the Highlands.

Mr. Carmichael said that might come later, but a pump is a necessity. "They are not putting motor chemicals in many departments," he said.

"They have one in Lynn and they speak very highly of it," said Mr. Morse.

The Fire Underwriters

"This is something, as I understand it," said the mayor, "that the fire underwriters require that we should have a pump with a capacity of not less than 900 gallons."

Mr. Carmichael said, in regard to price, that the New York fire department could buy cheaper than the Lowell department.

"I don't see why," said Mr. Morse.

"I don't know, either," said Mr. Carmichael, "but it's a fact, nevertheless."

The mayor said he would never vote to put a chemical in the Highlands unless there was hose attached to the same wagon.

"What you want is a new house in the Highlands, on the outskirts," said Mr. Carmichael.

"I don't believe in that, either. I wouldn't vote to make a storehouse of the present Westford street fire house," said Mr. Morse.

Springs a Surprise

Action was about to be taken on Mr. Carmichael's motion to rescind former action and pass a new order for the purchase of a triple combination, when Mr. O'Connor, representing the Robinson Co., said he was authorized to state that the company would supply the triple combination with pump and the double combinations for $16,000.

"I am very glad," said Mr. Carmichael, "to see that we are getting down to the price that I thought we would eventually reach. And I think we can let the matter stand if we can get the three pieces for $16,000. That is about what we expected to pay for two pieces. I feel that we have gained something by waiting. The city solicitor isn't here, but he can draw the contracts on his return."

Dummer Street Extension

The matter of the Dummer street extension, on motion of the mayor, was postponed until next Tuesday. He said the city solicitor was too busy at the present time to attend to the matter.

The mayor read a communication from the city engineer having to do with the construction of a sewer in Swan avenue and an order accompanying the communication was adopted.

Mr. Putnam was authorized to put a roof on the new rifle pit at the Dracut rifle range.

The Lowell Realty Co., petitioned the council for the acceptance of Bellevue st. and that Temple and Hillside sts. be accepted, and on recommendation of Commissioner Morse the extension of Bellevue street was voted. No mention was made in the order of Temple and Hillside streets. Petitions for wire attachments were referred to Commissioners Morse and Putnam.

Mr. Morse was authorized to purchase, through the purchasing agent's office, ten tons of hay for the street department. He was also authorized to purchase 700 feet of 18-inch pipe.

At 12.05 the council adjourned to meet at 11 a. m., on Tuesday.

CITY HALL NOTES

There is no change in the situation at the Memorial building except that the plumbing contractor is testing the work done by him. The old work will be tested by the city, and the public library will be without water and toilet accommodations until the tests are made, which, by the way things have been going, will mean a week or more.

Many Examinations Today

The old councilmanic chamber at the city hall was the scene of great activity today for which the civil service commission was responsible. Franz Karbaum of the civil service commission is carrying on a series of examinations, and the examinations today included 18 janitors, one janitress, two engineers, class 26; two firemen for the local fire department, two street department and two sewer department foremen. The examinations tomorrow will include 26 applicants for the police department.

Some Garage Hearings

Hearings on the petitions of Thomas E. Adams for a garage at 393 Westford street, and Charles Sharf for a garage at 272 Pawtucket street, will be held Nov. 30.

Relay Race Saturday

Mayor Murphy received a communication today from W. H. Danks, physical director of the Y.M.C.A. in Wakefield, asking the mayor to be on city hall steps between 2 and 2.30 o'clock Saturday afternoon to receive a telegram carried by one of the relay runners, who are to make the run from Wakefield to Lowell and return, repeating a performance of last year.

Be with the Bellevues, Asso., tonight.

LATE WAR NEWS
Continued

sian attacks near Riga, supported by warships, were repulsed by Field Marshal von Hindenburg's forces, it is declared.

4000 Serbians Captured

The Morava river in Serbia has been crossed at several points by Bulgarian troops pushing westward after the retreating Serbians, Berlin reports. Four thousand Serbians have been captured in the mountains south of the western Morava where Teutonic troops are pursuing the Serbian forces.

Important Session in Athens

Important developments may be impending in Athens, a despatch from the Greek capital reporting consultations between the chief of the general staff and members of the cabinet and some apparent agitation in diplomatic circles.

Urges Italy Attack Bulgaria

A prominent Italian newspaper declares mistrust exists as to the benevolence of Greece toward the entente powers. Action by Italy against Bulgaria is urged.

England's New War Committee

The makeup of Great Britain's new war committee of the cabinet was announced today. During the temporary absence of Earl Kitchener it will consist of Premier Asquith, A. J. Balfour, first lord of the admiralty; David Lloyd George, minister of munitions; A. Bonar Law, secretary for the colonies, and Reginald McKenna, chancellor of the exchequer.

REVIVAL OF SUBMARINE ACTIVITY AND GAINS BY RUSSIANS RECALL EARLY DAYS OF WAR

LONDON, Nov. 11.—An acute revival of the submarine issue, chiefly in the Mediterranean, accompanied by a general offensive activity by the Russians on the eastern front makes the war news read today like a repetition of history six months old.

Russian Successes

Along the southern extremity of the Russian line to the west of Czartorysk where desperate battles have been under way for several weeks, the Russians claim a considerable success which is said to have resulted in breaking the Austro-German lines and to have culminated in a retreat during which numbers of fleeing soldiers were drowned, in addition to leaving 2000 Austro-German troops as prisoners.

Retake Several Villages

In the Riga area the Russians maintain they are more than holding their own. West of Riga the Russians have consolidated the positions they recently won and they claim to occupy several villages which had been in the hands of the invaders.

Less change is reported from the Balkan front than at any time since the new campaign began. It is now definitely established that the French are not in possession of the Serbian town of Veles, a daring cavalry raid which apparently reached at least the environs of the place being responsible for the erroneous report that the place had been wrested from the hands of the Bulgarians.

Bulgarians Menaced

It is unofficially reported that both wings of the Bulgarian forces invading Macedonia are menaced by the Anglo-French advance while the Serbians are said to have resumed the offensive in the region of Babuna Pass, where they recently won an important success. The Serbians are making a stand here and it is also reported that they have established complete communication with the French.

This report, if true, insures the temporary safety of Monastir, where a condition approaching panic has been prevailing. Monastir has a large Bulgarian population and it was feared some of the inhabitants might join the bands of Bulgarian irregulars which on several occasions recently have threatened the city.

Sinking of Ancona

The London newspapers continue to devote much space to the sinking of the Italian steamship Ancona. Many of them editorially express the opinion that the attacking boat was a German submarine, and they arrive at the usual conclusion that the United States is more concerned in exacting reparation than any other nation.

LINER ANCONA SUNK
Continued

Rome and as yet is unable to determine how many Americans were lost. It is entirely without official advices as to the circumstances of the sinking or the nationality of the submarine which shelled and torpedoed the ship.

Statements will be taken from survivors, wherever they may land, and the United States will gather all possible information before taking the matter up with any foreign government.

SURVIVORS SAY ANCONA WAS WARNED BY U-BOAT

LONDON, Nov. 11, 8.21 a. m.—The Italian steamer Ancona was not sunk without warning, according to information obtained from survivors landed at Malto by the Reuter correspondent and cabled here. The Austrian submarine which overhauled her after a long, stern chase, gave the commander a brief respite to permit the removal of passengers but the indescribable panic which began among the emigrants on board as soon as the under water craft was sighted, was responsible for the loss of many lives.

Many Fell Into Sea

In a mad rush for safety, men, women and children overwhelmed the boats, several of which were overturned before they could be lowered. Many of the occupants fell into the sea and were drowned.

Shots Added to Panic

Passengers agree, the correspondent says, that shots fired around the steamer by the submarine, apparently to hasten the loading of the boats, added to the panic.

First Connected Story

The Reuter despatch which contains the first connected story of the sinking of the Ancona Monday afternoon, 29 hours after she had left Messina, Sicily, follows:

Mostly Women and Children

"We left Naples with a fairly large number of passengers, intending to sail direct to New York but soon after leaving port received a wireless message directing us to stop at Messina for more passengers and cargo. The people aboard were mostly Greeks and Italians with large families on their way to the United States to settle there. The majority, therefore, were women and children.

Warning to Halt

"We left Messina at 5 p. m. The captain, having been warned of the presence of enemy submarines, took all possible precautions. At exactly 1 o'clock Monday afternoon we sighted an enemy submarine at a great distance. She came to the surface and made full speed in our direction, firing as she did so a shot which went wide across our bows. We took this to be a warning to halt.

Wildest Panic Aboard

"Immediately there was the wildest panic aboard, not only among the women and children but among the men as well. Women screamed and children clung desperately to their mothers. Meanwhile the submarine continued to shell us, gaining rapidly. The fifth shot carried away the chart house.

Ancona at Standstill

"The engines then were stopped and the Ancona came slowly to a standstill. The submarine which we could now see plainly was an Austrian, came alongside. We heard the commander talking to our captain. In a somewhat curt manner we were told the Austrian had given us a few minutes to abandon the ship. Meanwhile the submarine withdrew a little distance.

Boats Overturned

"We turned to the boats which began to be lowered without loss of time but the passengers were in a panic. Men, women and children seemed to lose their heads completely. The submarine, presumably to accelerate our departure continued to fire around the vessel. There was a rush for the first boats lowered and in the confusion these were overturned before they were free from the davits, the occupants falling into the water. Many were drowned before our eyes.

Shrieks Rent the Air

"The shrieks of women, children and struggling men rent the air but it seemed no help could be given. Everyone was trying to act for himself. The heart rending screams were punctuated with shot after shot delivered almost mechanically from the deck of the submarine, adding to the panic aboard. Had it not been for these shots it might have been possible to restore a semblance of order. The conduct of the submarine was incomprehensible. Not one shot was directed at the ship but they were fired all around the vessel as if to create as much terror as possible.

Eight Boats Got Away Clear

"About eight boats got away clear, some with a fair complement aboard; others half empty. All drifted away from each other."

One of the survivors, in describing his experience, said:

In Open Boat All Night

"The boat in which I found myself contained thirty members of the crew and three passengers, an Italian woman and her child besides myself. I am certain fully half those aboard perished. Some time after we entered the lifeboat we heard four explosions, indicating the end of the Ancona. We remained in the boat all night and were picked up in the morning by a British steamer which brought us to Malta."

COMMANDER OF ANCONA SAYS NO SIGNAL TO STOP GIVEN

LONDON, Nov. 11, 1 p. m.—A Stefani News agency despatch from Tunis says: "The commander of the Ancona, who reached here Thursday, declares the submarine gave his vessel no signal to stop. The first sign of the presence of the submarine was shells from a distance of five miles which grazed the steamer. The Ancona stopped dead.

"Subsequently shells hit the boats which were being made ready for launching and many passengers were killed or wounded on the deck and in the boats. Some of the passengers who had been thrown into the water approached the submarine but were repelled and derided.

"Finally, shells and torpedoes were fired at the Ancona from a distance of 300 yards."

Everybody's going, Asso., tonight.

LOCAL GROCERS MEETING

ADDRESS FAVORING ONE DAY OFF IN FIVE FOR THE FIREMEN OF THIS CITY

A well attended meeting of the Lowell Retail Grocers and Provision Dealers' association was held last night in the rooms of the board of trade. Owing to the illness of President David Gerow, Vice President John H. Burke occupied the chair.

At the conclusion of the routine business the members were addressed on the "one day off in five for firemen" by representatives of the Lowell fire department. Several questions were asked the firemen, which were readily answered.

An invitation was extended the association by the Lowell board of trade to attend the industrial exposition to be held at the Kasino next week. Thursday, Nov. 18 will be grocers' day at the exposition.

A vote of confidence was given the Grocery Clerks' union in recognition of the way it has co-operated with the Grocers' association.

Nominations for the officers of the association for 1916 were made and the election will take place at the next regular meeting.

Bellevue good time, Asso., tonight.

STOPS RED TAPE IN ARMY

MINISTER OF WAR GALLIENI SAYS OFFICIALS MUST USE OWN JUDGMENT

PARIS, Nov. 11, 1.15 a. m.—Minister of War Galliene has struck a death blow at the traditional red tape of the army administration in a circular to military heads in which he declares too much time and paper are wasted in referring small questions all the way up the official ladder to the minister. The system must be de-centralized, the circular says because war calls for rapidity in reaching decisions.

Hereafter each official must use his own judgment and Gen. Gallieni will deal only with questions which involve his responsibility as minister.

"I shall not hesitate to punish anyone who from ignorance or nonchalance tolerates incompetence," says Gen. Gallieni.

MAKER & McCURDY
CORSET SHOP 204 MERRIMACK ST.

LA GRECQUE CORSETS

Contain all that money can command; you buy much corset excellence for little cash.

MISS NELSON, our special La Grecque fitter, will be with us the remainder of this week only. Take advantage of her wide experience as a fitter.

It costs no more to get the best CORSET and to have it well fitted.

LA GRECQUE TAILORED UNDERWEAR

Underwear that is well made and fits perfectly; wears twice as long, and when made with fine dainty material it can't be excelled.

Why not look at the beautiful line of La Grecque Tailored Gowns, Combinations, Drawers, and Skirts.

We are showing the new line.

THIS Is Your STORE

For oils, colors, driers, turpentine, varnishes, brushes and DUTCH BOY

Salem White Lead

which is absolutely pure and remains workable indefinitely as there is no hardening in the keg.

Free City Motor Delivery

C. B. COBURN CO.
63 MARKET STREET

B. F. KEITH'S
Lowell's Leading Theatre
"BLUE RIBBON WEEK"

Hark! Hark! Hark!
WILLIAMS & WOLFUS
Just One Big Laugh!

The Great Favorites,
J. K. Emmett & Mary E. Ryan
In the Splendid Scenic Playlet, "A SOUTH DAKOTA DIVORCE."

6—OTHER BIG ACTS—6

Extra!!

FRIDAY EVENING ONLY!
Initiation exercises of the Delta-Kappa-Phi of the Lowell Textile School.
A LAUGH, A SCREAM, A ROAR!
1000 Matinee Seats 10 Cents

BASKETBALL—FRIDAY NIGHT
AT THE CRESCENT RINK
First Game of the Season
CRESCENT FIVE vs. L. M. A. OF LAWRENCE
Admission 25c. Reserved Seats, 35c

Friday and Saturday, Nov. 12 and 13
SPECIAL SALE OF
TRIMMED HATS
All $3.00 Hats....$1.00 | All $6.00 Hats....$3.00
All $4.00 Hats....$2.00 | All $8.00 Hats....$4.00
All $10.00 Hats....$5.00
Special Prices in Furs
THE FASHION
115 MERRIMACK ST. MISS B. T. CRYAN, Mgr.

TODAY, TOMORROW AND SATURDAY
Daniel Frohman Presents the Dainty, Diminutive Screen Star
Marguerite Clark
In an Original Drama of Circus Life
"STILL WATERS"
Shown in Six Elaborate Acts
Paramount Travel Pictures and Comedy Also Shown
Merrimack Square Theatre
Next Week Is the Week of Weeks. Wait and Watch

OWL THEATRE
TODAY TODAY
EDNA MAYO and BRYANT WASHBURN in
"THE BLINDNESS OF VIRTUE"
In Six Parts
Many Others. Prices 5 and 10 Cents

NOTICE TO EDSON CEMETERY LOT OWNERS OR RELATIVES OF DECEASED CIVIL WAR VETERANS

There are a number of lots in Edson cemetery where the graves of veterans are marked simply by the G.A.R. standard. In some cases there is a name on a monument on the lot, but there is no means of identifying the veteran buried therein.

Request is hereby made that any person who can give any information which will lead to the identification of the unmarked graves, will give such information to Mr. Frank B. Flanders, 28 Leverett street, Lowell, Mass. Tel. 1049-M.

Commissioners of Public Cemeteries
Lowell, Mass., Nov. 10, 1915.

A PYRAMID OF THRILLS
On a Laughing Platform
Emerson Players Win Great Laurels in
READY MONEY
Positively the Most Brilliant Success Ever Achieved in Theatricals in this City.
This attraction is positively limited to this week, so secure seats in advance.

OPERA HOUSE
The Theatre of Big Things

The Play That Everybody in Lowell is Talking About
James Montgomery's Beautiful Play of Love, Risk, Romance and Thrills.
READY MONEY
Eight months in New York, Eight Months in Chicago, Eight months in London, four months in Boston.
It's a Play For Every Woman Who is Married and All Others Who Expect to Be.
RESERVE YOUR SEATS EARLY

NOTHING LIKE IT
NOTHING JUST AS GOOD
From Start to Finish There Is Something Doing in
READY MONEY
Another Link Added to the Chain of Wonderful Successes.
It is an interesting and appealing story of Present Day Life.

NEXT WEEK—"FINE FEATHERS"—NEXT WEEK

NIGHTS OF SLEEP vs. NIGHTS OF AGONY
Verdict Favors D.D.D.
It is foolish to lie awake all the long night through with that intolerable itching caused by Eczema and await the coming of the day. D. D. D. Prescription is made for you if you are a sufferer. It will cool that hot, inflamed and itching skin, you will be able to rest at night, awake in the morning refreshed and life will be worth living. We know it will do all these things, as we have testimonials from thousands of sufferers. Try a bottle and you will not regret it. Come in today.
D. D. D. For 15 Years the Standard Skin Remedy
DOWS DRUG STORES

SAUNDERS' MARKET
FRIDAY FISH SPECIALS
HADDOCK Extra Fancy Special, lb. 4c
BLOOD RED SALMON STEAK, lb. 17c
FANCY HALIBUT STEAK, lb. 14c
Sliced White Fish, lb. 9c
Fresh Flounders, lb. 7c
Fresh Eels, lb. 15c
Sea Bass, lb. 12c
Steak Blue Fish, lb. 10c
Market Cod, lb. 7c
Halibut Napes, lb. 5c
Cod Cheeks, lb. 13c
Large Bloater Mackerel, each 23c
Butter Fish, lb. 9c
Tautogs, lb. 9c
White Perch, lb. 12½c
Sliced Haddock, lb. 8c
Large Herring 3 for 10c
Fresh Hake, lb. 5c
Tunny Fish, lb. 9c
Sliced Fancy SWORDFISH, lb. 12c
Salt Salmon, lb. 12c
Salt Herring 2 for 5c
Salt Mackerel, each 5c
Salt Cod Strips, lb. 18c
Threads of Fish, each 5c
Smoked Bloaters 2 for 5c
Smoked Herring (boneless) lb. 17c
Smoked Halibut, lb. 25c
Smoked Finnan Haddie, lb. 9c
FANCY FRESH TINKER MACKEREL 7c Each 4 for 25c
10c can Clams, each 8c
15c can Shrimp, each 9c
5c can Sardines 7 for 25c
10c can Sardines, (in olive oil) 3 for 25c
13c can Kippered Herring, each 9c
29c can Lobster, each 25c
Alaska Pink Salmon, can 8c
Best Red Salmon, can 17c
35c can Crab Meat 28c
25c can Crab Meat 19c
29c can Tuna Fish 23c
15c can Tuna Fish 13c
15c can Deviled Sardines, ea. 9c
25c can Colombia River Salmon, 23c
15c can Colombia River Salmon, Alaska Salmon, medium red, can 12c
Booth's Sardines, can 15c
FRESH OPENED OYSTERS, Quart 33c
Quahaugs 7 for 10c
Opened Clams, pt. 15c
Oysters in Shell, doz. 13c
Salmon Steak, can 12c

MAY SUE BRYAN

Navy League Charges Slander and Asks for Retraction

WASHINGTON, Nov. 11.—William J. Bryan, formerly secretary of state, must retract his public statements that the Navy league of the United States is being subsidized by munitions manufacturers or face a suit for malicious slander.

This ultimatum has been presented to him by Col. Robert M. Thompson, president of the Navy league, in a letter made public yesterday at the league's headquarters. Col. Thompson serves formal notice that unless Bryan promptly makes some effort to substantiate his charges or repudiate them legal action will be taken against him.

"Mr. Bryan has twice been informed that his statements in regard to the Navy league being a subsidized organization were false and slanderous," said Col. Thompson in a statement accompanying his letter.

Mr. Bryan virtually is invited to claim immunity on the ground that he is a newspaper editor or public character which the Navy league would regard as equal to a verdict in the courts.

REGISTRATION

The registrars' office in the city hall basement was open today from 1 to 3 and will be open again from 7 to 9 p. m. Thirty men and fourteen women added their names to the city voting lists during the hours for registration yesterday, as follows:

Males: Ward 1, six; ward 2, three; ward 3, three; ward 4, two; ward 5, two; ward 6, seven; ward 7, three; ward 8, eight; ward 9, two.

Females: Ward 1, two; ward 2, one; ward 3, one; ward 4, two; ward 6, two; ward 8, two; ward 9, four.

GERMAN CLAIMS DENIED

LONDON, Nov. 11.—News from the Serbian front is vague, says a Reuter despatch from Athens; but it is declared to be untrue that the Germans are occupying the entire line from Kralievo to Kraguyevatz and Petrovac. Important Serbian forces arriving from Mitrovitza have reached the Kutchanik defile, where they occupied the railway station to which the Bulgarians, bound from Uskup to Prisrend, had advanced.

Operations extending to the northwestern front now are becoming the key to the situation as Serbian troops sent from the north to Krusevo and Monastir will pass there.

The Serbian government has been removed to Krusevo, east of Prilep.

TO STRENGTHEN GREEK ARMY

GENEVA, Switzerland, Nov. 11, via Paris.—Despatches received from Athens say the Greek general staff has decided to put into training all citizens who have not done military service. The effect of this action, it is said, will be to raise the strength of the Greek army to half a million officers and men.

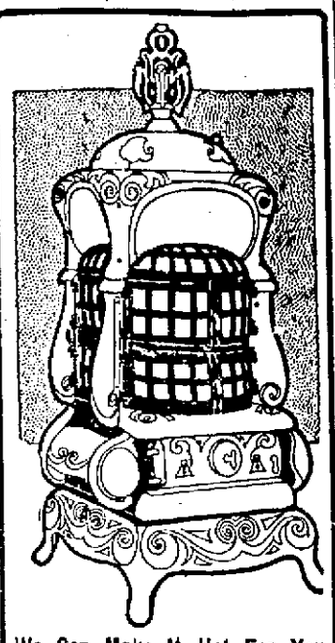

We Can Make It Hot For You

This is the place to call if you are thinking of selecting a parlor stove or range. We can give you wonderful bargains and you can have a hundred to select from, either in new or second hand ones. Every article in our store at Big Bargain Prices.

O. F. PRENTISS
356 BRIDGE STREET

THEIR SILVER WEDDING

MR. AND MRS. DUVAL SHOWERED BY THEIR FRIENDS AT THE BON MARCHE

Mr. and Mrs. Philias Duval of 509 Beacon street were married 25 years ago today and, although there is no formal celebration of the event, their many friends, not wishing to let the occasion pass unnoticed, have showered them with gifts. Included among the gifts is a beautiful silver chest presented by the employes of the Bon Marche Co., where Mr. Duval has held the position of buyer for the past 12 years.

Mr. and Mrs. Duval were married at Enosburg Falls, Vt., Nov. 11, 1890, and came to Lowell 18 years ago. They are both well known and held in the highest esteem by their many friends and acquaintances. They have a son, Gerald B., who was formerly a well known athlete at the high school.

ECHO LODGE MEMORIAL EXERCISE

Impressive memorial services were held in Odd Fellows building Echo lodge, 44, N.E.O.P. The program included: Song, "Jesus, Lover of My Soul," Charles E. Woodbury; duet, "Face to Face," Misses Isabel McKewin and Ella McNabb; poem, "He Giveth His Loved Ones Sleep," Mrs. Clara Williams, Crystal lodge, Haverhill. Prayer was offered by the chaplain, and Grand Guardian Mrs. Grace V. Bourcy, Thomas Frost, A. C. Porter, E. A. Robertson and Charles H. Kittredge spoke. The list of departed members included William Hodgson, Amelia Hodgson, Waldo Sargent, Chas. Berry, George F. Thomas, James Choate, Arthur Crowfoot, Richard Sweet, Edward E. Davis, Charles H. Blanchard, Lloyd L. Walker, Elizabeth Minegan, Mary E. Chatney, Marietta A. Lee, Nellie L. F. Woodbury, John R. Constantine, Charles A. Gordon, George Mason and Frank E. Johnson. As each name was scalled a lily was dropped in a vacant chair and a piano selection was played by Miss Ella McNabb. At the close the members stood and sang "Nearer, My God, to Thee."

Our Collars Are 10c Straight

COPYRIGHT 1915 THE HOUSE OF KUPPENHEIMER

All Linen Collars 10c

YOUR

Overcoat

IS HERE

This season, more than ever before, we have demonstrated the extra values that we are offering in overcoats.

Overcoats made by Kuppenheimer, all styles; Ulsters, full box, or shaped back Overcoats with their usual superior tailoring and make.

$18.00 to $35.00

Our **$15.00** showing is the talk of the town. You choose from nearly 200 overcoats at this price. Young Men's Overcoats, velvet collars, full box back, Skinner's satin, 1-4 lined, and seams taped. The patterns and fabrics are immense. Regular black kerseys, gray meltons, knitted fabrics, the greatest variety we've ever shown at **$15.00.**

Surprising values at **$10.00 and $12.50.**

BE SURE AND LOOK AT THEM HERE

Try Our 10c Collars

Macartney's Apparel Shop

72 MERRIMACK STREET

Collars, All Styles, 10c

MISS MARY E. RYAN
With J. K. Emmet & Co., Appearing in "A South Dakota Divorce" at B. F. Keith's Theatre All This Week

FORT BLOWN TO PIECES

18 GERMAN OFFICERS AND SOLDIERS WERE KILLED AND FIFTY WOUNDED

AMSTERDAM, via London, Nov. 11, 4.51 a. m.—Eighteen German officers and soldiers were killed and 60 wounded, says the Liege correspondent of the Echo Belge when a portion of Fort Machovelette was blown to pieces a fortnight ago by an accidental explosion during ammunition tests.

AMUSEMENT NOTES

OPERA HOUSE

"Nothing succeeds like success" is the keynote of "Ready Money," that splendid comedy of love, risk, romance and thrills, which is being offered at the Opera House by the Emerson Players, and which has caused more favorable comment than any other play that has been offered in this city in the past 25 years. The packed houses all week have been unanimous in their verdict, that "'Ready Money' is the best play I have ever seen." Never before has such a colossal success been achieved in the theatricals of this city, with a splendid cast of splendid actors and beautiful scenic and electrical effects. "Ready Money" is given the same wonderful production which characterized its record runs in New York, Chicago, London and Boston.

Because of the exceptional demand for seats for this play, it is a wise plan to secure seats early and avoid any chance of being disappointed. "Ready Money" has already proven a bigger succes than "Within the Law" and "The Yellow Ticket," and hundreds are more certain to be turned away this week than any previous week. To be certain of witnessing this production, it is the best plan to make reservations early by phoning 261. The box office is open daily from 9 a. m. to 10 p. m. Now is the time to become a regular subscriber, too. The subscription list for the season is still open, and those desirous of choice locations should make application at once.

"Ready Money" is the most brilliant play that has been offered on the American stage in years. It is a wonderful love play. It tells the story of Stephen Baird, a young man, who on New Year's eve is practically penniless, with nothing but a 25-cent piece and deeds to a mine in Arizona, which, his friends claim, is nothing more than a hole in the ground. He meets Jackson Ives, a man about town, and the latter, a counterfeiter, helps him to make money. How Stephen Baird becomes a wealthy man is beautifully told in this combination of love, risk, romance and thrills by the author, James Montgomery. The love story is beautiful and the nicest ever seen in any play that the world's stage can boast of. Despite the fact that the mother of his sweetheart is opposed to him, the girl herself sticks to him, through thick and thin, and when they win out it causes pleasure for all. The situations which arise throughout the play are masterpieces of stage craft and place Montgomery among the foremost in the list of great contributors to the stage.

Homer Barton as Stephen Baird gives a splendid exhibition of acting, while Miss Ann O'Day, who has endeared herself to the theatre patrons, is a charming Grace Tyler. Joe Crehan, Dora Booth, Darel Goodwin, Frank Wright, Walter von Boekman, Richard Barry, Jack Owen, William Augustin, Forrest Gordon, Sumner Nichols, Herbert Augustin, Frank Walsh and other members of the company play their parts finely. Secure your seats early for this attraction. It is the blue ribbon winner of the season.

A splendid bill of vaudeville and picture features will be offered at the Opera House on Sunday afternoon and evening with five big acts and as many reels of the latest and best pictures. The shows at the Opera House Sundays are the talk of the city, and to become a regular at the playhouse is the most popular thing these days.

Next week the Emerson Players will present for the first time in Lowell that big American play, "Fine Feathers." This was the play which created such a big hit in all the big cities, being produced by the all-star cast including Robert Edeson, Rose Coghlan, Lolita Robertson, Wilton Lackaye and Max Figman. It is recognized as the greatest drama the country has ever known.

Cosmetics Not Needed; Peel the Skin Instead

One reason mercolized wax is so strongly recommended is that it really takes the place of several different cosmetics, saving time, patience and expense. It is better than any cleansing cream, better than any massage cream, and better than any rouge, for accomplishing the results for which such articles are used. As the wax actually absorbs an old, faded or discolored cuticle, a little each day, the underlying skin which gradually appears, is clearer, softer, healthier-hued and more youthful than any cosmetic-made complexion. Spreading on a thin coat of this wax at night, washing it off mornings, in a week or so produces a marvelous transformation. Just one ounce of mercolized wax, obtainable at any drug store, will do the work. There's nothing better to remove freckles, moth patches, liver spots, sallowness, blotches, pimples or blackheads.

For wrinkles and loose, saggy skin, a face bath made by dissolving 1 oz. powdered saxolite in ½ pt. witch hazel, is the best thing that can be recommended. This has remarkable astringent and tonic properties.

RAE'S Finest Sublime OLIVE OIL

Half Pint.....25c
Pint.....45c
Quart.....85c

TALBOT'S
CHEMICAL STORE
40 Middle St.

B. F. KEITH'S THEATRE

If you want to laugh heartily drop in at the B. F. Keith theatre this week, and wait for the arrival on the stage of Herbert Williams and Hilda Wolfus in their pianistic travesty, "Almost a Pianist." It's as good as anything we've had yet this season, and the man or woman who doesn't laugh outright at the antics of the irrepressible Herbert is ill indeed. Williams is generous, but he doesn't do enough to satisfy, for when an audience gets what it wants it applauds to the point of wearying the actor. J. K. Emmett and Mary E. Ryan in "A South Dakota Divorce," offer an unusually pretty act, one which has a real flavor of the west to it. Emmett sings some of the songs his father made famous years ago, and which today are just as much appreciated as ever. Nedervelt's cycling baboons are fearless little simians, who spin about on a saucer shaped track at a dangerous angle. The Sharrocks bring a lot of novelty to the bill, through their interpretation of a couple of fakirs at a county fair. They advertise a mind-reading stunt, but never succeed in holding their private exhibition. The band of the next show makes so much noise they are forced to quit. The Farrel-Taylor trio is also a humming entertaining crew. Other acts on the bill are: Lambert & Frederichs, dancers; Wentworth, Vesta & Teddy, in a novelty, and an illustrated song. Good seats for the remaining performances. Phone 28.

MERRIMACK SQUARE THEATRE

"Still Waters," in which the Famous Players is starring Marguerite Clark on the Paramount program at the Merrimack Square theatre today, tomorrow and Saturday, is a six-act play which deals in a most interesting manner with canal-boat life. The play, which is a rare combination of comedy and drama, is one of the best pictures which has ever been released by any company, and that is going some. In "Still Waters" Miss Clark has an opportunity of supplementing her well established reputation as an incomparable ingenue by the greatest display of dramatic power which she has yet contributed to the screen. When the story opens Miss Clark is a delightful little girl living on a canal boat with her grandfather, who, fearing for her, forbids her having anything to do with the outside world. Fretting under this restraint, she skips away and meets a doctor, who is the first man that she has ever been brought into contact with. The result is inevitable. A circus comes to town, and grieved over the apparent duplicity of the doctor and chafing under the restrictions imposed upon her by her old grandfather, she obeys one of her impulses and joins the circus. Here she does not fare so well, for she soon becomes the object of the ill-conceived attentions of the ringmaster. Trapped in a deserted cabin of an old and unused canal boat by the ringmaster from whom she had fled, Nesta—for that is the role which Miss Clark plays so well—is on the edge of despair when the doctor comes in time to save her. The Famous Players company was very thorough in staging this play. They leased an entire circus in order that scenes really true to life could be taken. Harry La Pearl, one of the famous Hippodrome clowns, appears in this picture and his comic antics bring out a pleasing contrast with the role of Nesta, portrayed by Miss Clark in such a pleasing and capable manner. Three weeks were well spent on the banks of one of the largest canals of this country to produce the pleasing effect to be seen in this picture. Marguerite Clark has always been a strong favorite in this city, and her coming to the Merrimacw Square theatre in this six-act Paramount feature will mean crowded houses, hence the feasibility of making sure to see her early in this, her latest and best release.

In addition to Marguerite Clark's triumph, a two-act comedy which is one of the funniest farces ever filmed, will also be shown in two acts, and the Paramount Travel pictures, opening up the hidden picturesque beauties of foreign lands, will also be thrown on the screen at the Merrimack Square theatre today, tomorrow and Saturday. This show for these next three days is one of the biggest and grandest ever booked at this theatre, and worthy of the attention of every theatregoer who appreciates and desires to see only the best in motion pictures.

JEWEL THEATRE

A fitting climax to the week's performances will be seen at the Jewel theatre on Friday and Saturday. Mr. Charles Chaplin, the only and original, will be featured in a four- act farcical scream, entitled "The Mixup," a concoction of fun and laughter galore, such as one can rarely witness on a screen. Of course, he is ably assisted by his old Keystone pals, who have become almost as famous as himself. "Fatty," "Walrus," "Ambrose" and the other well known figures of movie comedy life are all in the "Mixup," and, believe us, it will be some mixup. Fun, fast and furious, more clearly describes this production than any other phrase would, so be prepared to weep—with joy. Many other Mutual films will complete a fine 10-reel performance for the two days only.

OWL THEATRE

Edna Mayo and Bryant Washburn, the two screen favorites are featured in the great six-reel Essanay production which will be shown at the Owl theatre today, entitled "The Blindness of Virtue." This is a great moral teaching film that every mother should see it. Four other excellent photoplays will also be presented today at he Owl.

SCENE FROM "STILL WATERS" IN WHICH MARGUERITE CLARK WILL APPEAR AT THE MERRIMACK SQ. THEATRE THE NEXT THREE DAYS

COBURNS

Sponges	5c up	Feather Dusters	30c up
Scrub Brushes	7c up	House Brooms	45c up
Chamois Skins	8c up	Window Brushes	45c up
Made Mop Waste	14c up	Dry Mops	45c up
Whisk Brooms	16c up	Door Mats	51c up
Flue Brushes	18c up	Floor Brushes	60c up
Galvanized Pails	19c up	Mop Wringers	$1.25 up
Wooden Pails	22c up	Galvanized Ash Cans	$1.95 up
Mops, complete	24c up	Oil Heaters	$2.75 up

C. B. COBURN CO.

Free City Motor Delivery 63 MARKET ST.

COBURNS

THE LOWELL SUN

JOHN H. HARRINGTON, Proprietor
SUN BUILDING, MERRIMACK SQUARE, LOWELL, MASS.
Member of the Associated Press
THREE DOLLARS PER YEAR. TWENTY-FIVE CENTS PER MONTH

MAKING SCHOOLS SAFER

The agitation for greater protection against fire in the schools of this state is already having practical results, and it looks as though the authorities are going to insist on full compliance with the letter and spirit of the law everywhere. Furthermore, political, educational and civic leaders are devising ways and means of introducing more adequate regulations and bringing the schools up to date in this very important particular. It is for each community to read the signs of the times and do voluntarily what it shall be forced to do speedily if the timely agitation continues.

Special attention is called to the fact that State Building Inspector McDonald, after investigating the schools of Lynn, has threatened to bring action against the city unless certain changes are made. These changes were ordered some time ago but the city neglected to take note of them. The great Peabody disaster served as an incentive to action, and the inspector made another investigation. He found many things to condemn, and after consulting with the deputy chief in Boston he threatens to sue Lynn if his orders are not immediately complied with. From all indications it looks as though the state authorities will give attention to other cities in the immediate future, and Lowell is likely to be included in the list.

At an important and impressive conference on "Safety From Fire For Schools" held in Faneuil hall, Boston, Tuesday afternoon, many men prominent in the public life of the state expressed views on this same subject. Fire Prevention Commissioner O'Keefe presided and in his introductory message said: "All that is done here must be for one purpose—the safety from fire of the lives of the children and all in the schools."

Dr. Snedden, commissioner of the state board of education, argued that it would not cost a great deal to make the schools safe, and he outlined the problem confronting the state by saying: "It is a safe inference from available data that at least 80 per cent of our children in public and private schools are housed in buildings of more than one story—buildings which therefore furnish possibilities of panic and loss of life."

Frank Irving Cooper, architect for the Russell Sage foundation, spoke on the necessity for care and intelligence in construction. He declared that Massachusetts led the country in fire prevention until it had allowed its fire and building regulations to become a football for politicians. He urged that reforms be enacted in statutes and that the state compel respect for the new laws. Among the practical suggestions of construction were fire walls and fireproof stairs. All communities should take to heart his charge that our municipal regulations have become the football of politics, since it is a serious one involving the good of the community.

Other suggestions made were for fire sprinklers, the isolation of basements, the relocation of stairways and boilers, fire escapes, more efficient fire drills and so on down the list of reforms advocated since the Peabody fire. At the conclusion of the meeting a committee of eleven was formed, headed by the Boston fire commissioner, and a report will be made as to the best means of ensuring greater school safety in future. There will be no lack of public interest when this committee makes its report, for the subject is one that most intimately concerns all the people.

DUAL CITIZENSHIP

A question that is agitating the country at the present time is to decide where loyalty to a foreign government must stop and where the duty of American citizenship begins. It has been given prominence by many events of the war, for the realization has come that many American citizens do not hesitate to take sides against this country when international questions involving relations with their native lands arise. Naturalized American citizens have engaged in propaganda that are grossly treasonable, and the boast has been brazenly made that in the event of war with some foreign nations, the citizens of that nationality in this country would side with the homeland.

This question of dual citizenship is not a new one, and very probably it is being unnecessarily and undesirably emphasized because of the heat of war controversies. Nevertheless, many valuable suggestions have been made by noted men, and if the war is prolonged, the regulations governing admission to citizenship may be made far more strict than now.

One of the most radical suggestions was that of Major Higginson of Boston, who in condemning dual citizenship before the Boston Credit Men's association a few evenings ago, called on all present to urge on their congressmen the necessity of a law that would make it impossible for men who have not been released from home allegiance to become American citizens. The law now requires applicants to renounce allegiance to the government of their native land, but this war has proved that something more specific and more binding is necessary.

It stands to reason that no man can serve two masters, whether in business, in religion or in nationality. An American citizen owes loyalty first and last to the American government, and the law should be so specific that any treason to America might be called by its right name and punished accordingly. It is to be feared that many regard American citizenship as a means to work against the best interests of America, but this cannot longer be tolerated. It is to be hoped that the spirit of our people may never be tested by war, but any test that is possible in peace will be supported by those whose Americanism is not diluted by allegiance to any foreign ruler or government.

SINKING OF ANCONA

On the facts to hand, which are more meagre than usual, the sinking of the Italian liner Ancona by an Austrian submarine seems unjustifiable.

It may be that murder was committed according to the rules of this war, but even though technically guiltless, Austria will gain nothing by the destruction of the vessel and the loss of its passengers.

Had she been sunk on the trip from New York with Italian reservists, October 17, it would have been different, for the presence of the Italian soldiers would have made her legitimate prey. When attacked, however, the Ancona was nothing more than a passenger ship, as in the case of the Arabic out of Queenstown, and not open to attack under the rules of international law. It may be true that the liner was warned by the submarine, but on this point our government must get the testimony of both the Italian and Austrian governments. The sinking of hundreds of passengers is another of the outrages that have made this war the most piratical and lawless in history, and unless Austria has some justification, a new controversy with our government may be opened. If so, Austria will be in a new role as almost all of the outrages on passenger ships have been attributable directly to Germany. However the case may go, it looks as though the sinking of the Ancona was deliberate and according to a settled plan, as many shells were fired before the fatal torpedo finished the work of destruction and sent the passenger ship with its large list of neutrals to the bottom.

WANT AMERICAN MACHINERY

There is good reason to suppose that when the war orders cease and when the demand for shells and powder falls off, many European nations will still look to America to supply their industrial needs. This, at least, is the message brought by Maurice d'Amour, head of a French industrial and commercial mission at present in this country, who says that at the end of the war France will purchase here machinery to the value of a billion dollars. It stands to reason that France will have enough to do to repair the injuries of war without making great preparations for the future and all of the belligerents will be forced to look to this country for machinery and other commodities needed for the reorganization of their industrial and commercial life. The head of the French mission also declares that the allies will hold aloof from Germany and will patronize the United States instead. It will not do, however, for this country to bank too surely on foreign promises as war bitterness passes with astonishing rapidity. If this country would capture the trade of the world it must be able to compete successfully with the rest of the world, and it has the brains, ability and enterprise to do this if the needs of the future are clearly understood.

THOSE GOOD FELLOWS

The simple citizen who goes about his business quietly and who knows very few outside of his own family has realized that he has suddenly become popular. At least that seems to be the meaning of the amazing interest displayed in him and his affairs by a large number of genial citizens who are abnormally active and most astonishingly demonstrative in their friendliness. These are the candidates! Let in the morning they are there with the smile and the glad hand and when the dusk of evening falls, they are still at it with the same artificial smile and the show of brotherly love. It is nice to have friendly and sociable candidates, but the city needs something more important. It needs able, honest, sincere men who are U S enough to fill the job to which they aspire. It is well to smile at the smiles and shake with the genial candidate, but the vote should be only for the able, honest, honorable and efficient.

Every Home Needs a Faithful Cough and Cold Remedy

When seasons change and colds appear—when you first detect a cold coming, sitting next to one who has spoiled then it is that a tried and tested remedy should be faithfully used. I never wrote a testimonial before, but I know positively that for myself and family, Dr. King's New Discovery is the best cough remedy we ever use, and we have tried them all." 50c and $1.00.

MONUMENTS and MEMORIALS
Of all descriptions in granite, marble and bronze. Our manufacturing plant has the most modern power equipment and every labor saving device.
GUMB BROS.
Cor. Gorham and Anderson sts. Near Edson Cemetery. Tel. 1017

STUDENT OF ASTRONOMY

Mr. D. Henry Scarlett of Tewksbury, a Railroad Flagman, Has Won International Distinction

"The heavens reveal the glory of God and the firmament declareth the work of His hands." Thus did David, the Shepherd king, sing as he herded his sheep on the hills of Galilee and the same thought inspires D. Henry Scarlett as he performs the duties of flagman on the Boston & Maine railroad in Tewksbury, for it is to the heavens and to the firmament that D. Henry Scarlett looks for the inspiration that keeps him in love with life and content with his work.

D. Henry Scarlett is probably the best amateur astronomer in the country and yet few people in Lowell have ever heard of him. At Baldwin station on the line from Lowell to Lowell Junction, which is known as the Lowell branch of the Portland division, Mr. Scarlett, day in and day out, Sunday included, patiently stands guard with flag in hand at the crossing when trains go by and there is little danger that accident will ever occur, for the flag tender is as keen of eye as he is light of heart and except it be a phantom train none will ever pass without the proper protection of life at the crossing.

Baldwin station is a new name for the station formerly known as Tewksbury. The name was changed a few months ago and in changing the name the railroad company honored the station agent who has seen more than thirty years of faithful service there by naming the station after him. It is to this station that most of the inmates going to and from the state hospital are brought and it is a pretty busy little place at times.

It is here that D. Henry Scarlett has performed the duties of flagman for the past seven years and although he has aspirations that would carry him far beyond the realms of the humble position of flagman, he is absolutely content with his present position and declares that he is very happy.

The fact that Prof. Lowell has examined Mr. Scarlett's work as amateur astronomer and declared it wonderful and that he has been made an honorary member of the Astronomical society of France, will give one some idea as to the progress made by the astronomical flagman. Astronomy classes from the Lowell High school have visited him at his home in Tewksbury, have gazed at the stars through his telescope and have profited by his unusual knowledge and ability to explain.

It was the writer's privilege to drop in on Mr. Scarlett at his cosy little flaghouse, or shanty, a few days ago and it would be hard to imagine a more comfortable place to sit and converse than the astronomer's flaghouse. One could see at a glance that the boss of the house was neatness personified and the writer learned that the things so handy and comfortable, the cupboards and chairs, were the handiwork of the man with his mind on the railroad crossing and his soul in the sky. D. Henry Scarlett is a rather wonderful character. Lowell people interested in astronomy have searched him out and have marveled at his wonderful knowledge of the stars.

"I am almost as familiar with the stars," he said to the writer, "as with the streets of Lowell, and I dearly love to study them. I haven't any observatory, but I hope to have one some day. I have taken my observations in the winter time and sometimes I remained up all night when it was below zero. If I didn't love the work I wouldn't count the hardship. I have been interested in astronomy for a great many years and have made a special study of Mars. I do not say there is animal life there but I am sure there is vegetation in Mars and and I am also sure of a process of irrigation in the form of canals that have all the appearance of having been formed by the hand of man."

Drawings of Mars

Mr. Scarlett then produced drawings of Mars as seen by him with a five-inch telescope in 1911, the drawings that Prof. Lowell said were wonderful. The amateur astronomer not only made the plates showing his observations but prepared an account of them for the benefit of other amateur astronomers, an account that was later published in "Popular Astronomy."

"I have had no professional education, along this line," said Mr. Scarlett, as he went along with his very interesting story, "and neither have I made any money out of it. In fact I have spent considerable money in telescopes and one thing or another, but it has netted me a great deal of pleasure and even though I should remain at this crossing I would have no kick coming. I cannot think of anything more interesting than astronomy and the study of it teaches one to think. Thinking is a great thing and a great many men go through life without thinking. Thinking might be a bad thing, too, if one didn't think in the right direction.

"You can take it for granted that I was very much pleased when Prof. Lowell exclaimed 'wonderful' as he viewed my drawings. I took the drawings to Harvard for I knew myself that they were quite wonderful. The Harvard professors referred me to Prof. Lowell and I was very glad when he told me not to be backward about calling on him if he could be of any assistance to me. It had been generally conceded, and about all of the text books had it, that it was impossible to see the canals in Mars with a five-inch telescope, and I have not only seen the canals on Mars but I have seen lines on Venus which the text books say is impossible with a glass like mine. But few amateurs I think have ever had my experience, for I flatter myself that not many of them would remain up all night as I have done. I live on the hill yonder and I have taken observations there when it was some few degrees below zero.

"I was rather pleased, too, when I received word that I had been elected an honorary member of the Astronomical Society of France. I did not seek the election, but the society having seen my observations and report, took it upon itself to make me an honorary member. I received notice of my election on May 31 of the present year. Prof. Lowell is also a member of the association and some day it may profit me to be an honorary member.

Performance of the Air

"It has always been maintained that the air in Massachusetts is not well suited for observations and that was one of the things in my sketches that seemed to interest Prof. Lowell. It was necessary for the air performance to be good in order for me to obtain the views which I completed in the very early morning. At that time I had opportunity to make thirty observations of Mars and these included nine drawings of my best work. I made these observations with a five-inch Clark telescope mounted on a portable equatorial. This instrument has slow motion in the right ascension but is without circles or a clock attachment. Prof. Lowell offered to loan me a glass with clock attachment, but I preferred to go along with my own glass.

"In the account which I wrote of my observations I said, in conclusion, that I did not consider the canals of Mars very difficult to see with a five-inch telescope. Much depends upon the clearness of the atmosphere, the observer's knowing when to look for the canals, and his persistence and care in watching. They are often seen best when the northern hemisphere of the planet is turned toward the earth and not necessarily when the planet is nearest.

"During an observation there are nearly always times when the atmosphere is in good condition for seeing and if the observer watches for fleeting apparitions, he will surely catch some of the canals. If one wishes to see the colors to best advantage, the planet should be observed just before sunrise or just after sunset, while the sky is light. Then, if the seeing is good and Mars is near the earth, the markings will show greenish tints. The desert regions will show a quite strong reddish color, especially near the center of the disk and the polar cap will appear more distinct and a clearer white."

Is Mars Inhabited?

Asked if he believed Mars was inhabited, Mr. Scarlett said everything pointed that way and the canals, he said, were very impressive. "There was a signal man here one day," he said, "and he was asking me about my observations. He asked me if I thought there were people living in Mars and I told him I was somewhat of that belief. 'How did they get up there?' he asked, and I turned the Yankee trick on him. I answered by asking the question, 'How did we get down here?' and the signal man said he never thought of that."

Speaking of the canals on Mars, the best proof in Mr. Scarlett's mind that Mars is inhabited is because the canals have all the appearance of being artificial. He stated that they run from snowcap to snowcap, forming in all probability, an irrigation system. He said that the snowcaps will diminish, first in one hemisphere and then in the other; that there is plenty of water in one hemisphere when it is dry in the other and that the canals take the water back and forth, one hemisphere irrigating the other. He says there are no rivers nor lakes on Mars and that all of the reddish areas observed are deserts.

Dark lines, he said, surround the snowcaps when they melt in the spring time. In the cold weather the color is a grayish blue and when a thaw comes on the color is dark, sometimes black, presumably on account of the wet ground. The green areas vary from a kind of grayish green to a deep blue, the green being somewhat the shade of our pine trees. This, Mr. Scarlett believes, proves vegetation. He says that when autumn approaches, the markings in the temperate regions turn brownish, due, he believes, to the trees losing their foliage. There is no question whatever as to vegetation and he believes that animal life might develop there as well as here.

The Canals Are Uniform

"The canals," said Mr. Scarlett, "have all the appearances of having been dug. They have uniformity of length and width and they constitute a system of irrigation for carrying the water from polar cap to polar cap; when one cap melts the water is carried to the opposite hemisphere and vice versa. The northern cap is at its full extent in the winter and when it is winter in the northern hemisphere it is summer in the southern hemisphere."

Very Ingenious Fellow

There are other things in which Mr. Scarlett is very proficient besides astronomy. He is one of the men who can turn a hand to most anything. His home is in Acton and there is on exhibition in the library there a gavel and case which he presented the town a few years ago. The gavel and case contain 159 pieces of wood taken from historical places and they also contain brick and stone and iron which he filed and worked in with patience and skill. The historical places from which he took material for the gavel and case include Faneuil hall, North bridge and the Old South church. He wrote a history of the different pieces contained in the gavel and case and the town of Acton is very proud of his work.

GIRLS! WOMEN! TAKE CASCARETS IF CONSTIPATED

They liven your liver and bowels and clear your complexion.

Don't stay headachy, bilious with breath bad and stomach sour.

Get a 10-cent box now. Tonight sure! Take Cascarets and enjoy the nicest, gentlest liver and bowel cleansing you ever experienced. Cascarets will liven your liver and clean your thirty feet of bowels without griping. You will wake up feeling grand. Your head will be clear, breath right, tongue clean, stomach sweet, eyes bright, step elastic and complexion rosy; they're wonderful! Get a 10-cent box now at any drug store. Mothers can safely give a whole Cascaret to children any time when cross, feverish, tongue coated or constipated. They are harmless.

SACRIFICE PRICES
Trunks, Bags, Suit Cases, Leather Goods
Devine's Leased Out Sale
121 MERRIMACK STREET

HAT BLEACHERY
Ladies' and gentlemen's felt, velour and beaver hats cleaned or dyed and remodeled into the latest styles.
D. H. SEVERY, Inc.,
133 Middle Street
Open Saturday and Monday Eves.

QUICK RELIEF FROM CONSTIPATION
Get Dr. Edwards' Olive Tablets

That is the joyful cry of thousands since Dr. Edwards produced Olive Tablets, the substitute for calomel.

Dr. Edwards, a practicing physician for 17 years and colonel's old-time enemy, discovered the formula for Olive Tablets while treating patients for chronic constipation and torpid livers.

Dr. Edwards' Olive Tablets do not contain calomel, but a healing, soothing vegetable laxative.

Nature's laxative is the "keynote" of these little sugar-coated, olive-colored tablets. They cause the bowels and liver to act normally. They never force them to unnatural action.

If you have a "dark brown mouth" now and then—a bad breath—a dull, tired feeling—sick headache—torpid liver and are constipated, you'll find quick, sure and only pleasant results from one or two little Dr. Edwards' Olive Tablets at bedtime.

Thousands take one or two every night just to keep right. Try them. 10c and 25c per box. All druggists.

The Olive Tablet Company, Columbus, O.

NOT A PARTICLE OF DANDRUFF OR A FALLING HAIR

Save your hair! Double its beauty in just a few moments.

25-cent "Danderine" makes hair thick, glossy, wavy and beautiful.

Within ten minutes after an application of Danderine you can not find a single trace of dandruff or falling hair and your scalp will not itch, but what will please you most will be after a few weeks' use, when you see new hair, fine and downy at first—yes—but really new hair—growing all over the scalp.

Danderine is to the hair what fresh showers of rain and sunshine are to vegetation. It goes right to the roots, invigorates and strengthens them. Its exhilarating, stimulating and life-producing properties cause the hair to grow long, strong and beautiful.

A little Danderine immediately doubles the beauty of your hair. No difference how dull, faded, brittle and scraggy, just moisten a cloth with Danderine and carefully draw it through your hair, taking one small strand at a time. The effect is amazing—your hair will be light, fluffy and wavy, and have an appearance of abundance; an incomparable lustre, softness and luxuriance.

Get a 25-cent bottle of Knowlton's Danderine from any drug store or toilet counter, and prove that your hair is as pretty and soft as any—that it has been neglected or injured by careless treatment—that's all—you surely can have beautiful hair and lots of it if you will just try a little Danderine.

BATTLES HOME FOR MEN

LACK OF FUNDS MAY CAUSE INSTITUTION TO CLOSE—$1500 URGENTLY NEEDED

The Battles Home for Aged Men is without funds and at a meeting of the directors held yesterday it was decided that the home would have to close its doors unless contributions for its support were forthcoming. The amount required is $1500. The directors have contributed over $500 toward the necessary amount, and appeal to the public for additional contributions to the amount of $1000 or more.

Subscriptions may be sent to Walter H. Howe, secretary, box 545, or to any one of the directors, and will be acknowledged through these columns unless otherwise requested.

The following are the names of the directors: A. D. Carter, president; William T. Sheppard, treasurer; Walter H. Howe, secretary; Amasa Pratt, Rev. Charles T. Billings, George L. Hooper, C. W. Whidden, Rev. Appleton Grannis and Miss N. P. H. Robbins.

Subscriptions to date are as follows:

Board of directors	$515.00
Mrs. A. C. Russell	25.00
Franklin Nourse	25.00
Mrs. George A. Marden	25.00
Jesse Shepard	10.00
F. C. Church	10.00
James H. Sparks	10.00
James B. Russell	10.00
Friend	10.00
Mrs. James G. Battrick	10.00
George L. Huntoon	10.00
Mrs. L. S. Fox	10.00
Otto Hockmeyer	10.00
Friend	5.00
Mrs. G. C. Brock	5.00
William F. White	5.00
H. E. Pryor	5.00
First Universalist Society	75.15
Total	$775.15

HIGHLAND MEN'S CLUB

DISCOURSE BY REV. MR. GUTTERSON ON TWENTIETH CENTURY CHURCH AND ITS MISSION

"The Twentieth Century Church" was the subject of an interesting address by George H. Gutterson before the Highland Congregational Men's club last evening. Mr. Gutterson is secretary of the American Missionary association. He said he considered the one big job given to the Christian church is to bring the kingdom of God to the men of the world. Another thing he said the 20th century church must do is to go into the light and salt business. He spoke, in part, as follows:

"What is a church? Is it a building on a piece of land? Has it a purpose and a mission to fulfil? There is hardly an organization of any kind that does not have a place of some sort to meet and transact business in. The building and land, however, are but a little part of the organization. A church has a distinct purpose. It is a collection of men and women with differing opinions, from all walks of life, who have joined themselves together for definite purposes and aims. The standard of admittance to a church is the attitude of the mind of each member toward some great truth and purpose. The church is a place of worship—which is essential to the soul—and the services of a church ought to be such as to draw men together at least once a week for worship. A service of worship on Sunday fits a business man for Monday's work.

"The tendency of everything human is to form itself into some kind of an organization, and yet there is always the danger that men are going to lie down and lean on the organization after they have entered it. They argue to themselves that the church or any other organization it might be, lived and progressed before they joined it, and it would probably continue to do so without their real support. A church must have an eye out for the practical side of things, paying of bills, etc. The financial side of a church must be kept in a way that commands the respect of the community, and the finances should be shared by everyone according to his ability. In the average Congregational church 25 per cent of the members bear all the financial burden.

"To perpetuate the splendid organization of a church there must be maintained training schools, or Sunday schools. A church may be a place for worship, for the promotion of social life and community betterment, but it must go after the young people to secure them and to train them to all things good, that they may be prepared to take the places of the older members who must from time to time retire from active service. The big job of the church, however, is to bring to the men of the world the kingdom of God, to get human society filled with God."

Dr. Mary M. C. Longdon, of Philadelphia, has been a missionary for the past 15 years in India.

Here Are 28 Styles

Of Overcoats to fit boys from 3 years to 10 years of age.

They're all new—in a variety of the most attractive models—the materials are Fancy Overcoatings, Chinchillas, Meltons and Scotch effects. The prices are as varied as the models, from $2.00 to $8.00

Mannish Overcoats

For boys 10 years to 18 years of age. There are twenty-one new and distinct patterns of overcoats for large boys—made in the same way as our smart overcoats for young men—on practically the same models—but adapted to youth—plain or patch pockets—in new fancy overcoatings, plain fabrics and Scotchy coatings—all new and most modestly priced,
$5.00 to $18.00

Everything Boys Wear

Knickerbocker Trousers	50c to $1.00
New Blouses	25c and 50c
New Golf Caps	25c and 50c
Children's Hats, extremely new	50c to $1.50
Boys' Underwear and Union Suits	15c to $1.35
Boys' Pajamas, flannelette	50c and 75c
Boys' Flannelette Night Shirts	50c
Our Famous Fast Black Stockings—double heel and toe	12½c
Boys' Sweaters, Byron collar and V neck, brown, cardinal and maroon	$1.00 up

Best Shoes for Boys

Little Gents' High Shoes $1.00
Other grades up to $2.00.
Boys' High Shoes, sizes 1 to 5½, special $1.35
Other grades up to $3.00.

Putnam & Son Co.
166 CENTRAL STREET

Your Opportunity to Visit California

No doubt you would like to visit California this year, during the Expositions at San Diego and San Francisco.

But how to go, and what will it cost? I want to tell you all about our "Personally Conducted" Parties, and how you can join one, travel comfortably in through cars at much less cost than by the usual way, and at the same time see the most famous and interesting mountain scenery in the world. Denver—the Colorado Rocky Mountains—Salt Lake City and the Sierra Nevadas. That's the Route, and our special all the way conductor is on hand to tell you about it and look after all the details.

Call or write and let me tell you about these "Personally Conducted," low fare parties to California that have helped to make the "Burlington Route" service famous.

Alex Stocks, New England Passenger Agent, C. B. & Q. R. R., 261 Washington st., Boston.

Most Eminent Medical Authorities Endorse It.

A New Remedy for Kidney, Bladder and all Uric Acid Troubles

Dr. Eberle and Dr. Braithwaite as well as Dr. Simon—all distinguished authors—agree that whatever may be the disease, the urine seldom fails in furnishing us with a clue to the principles upon which it is to be treated, and accurate knowledge concerning the nature of disease can thus be obtained. If backache, scalding urine or frequent urination bother or distress you, or if uric acid in the blood has caused rheumatism, gout or sciatica or you suspect kidney or bladder trouble just write Dr. Pierce at the Surgical Institute, Buffalo, N. Y.: send a sample of urine and describe symtoms. You will receive free medical advice after Dr. Pierce's chemist has examined the urine—this will be carefully done without charge, and you will be under no obligation. Dr. Pierce during many years of experimentation has discovered a new remedy which is thirty-seven times more powerful than lithia in removing uric acid from the system. If you are suffering from backache or the pains of rheumatism, go to your best druggist and ask for a 50-cent box of "Anuric" put up by Doctor Pierce. Dr. Pierce's Favorite Prescription for weak women and Dr. Pierce's Golden Medical Discovery for the blood have been favorably known for the past forty years and more. They are standard remedies today—as well as Doctor Pierce's Pleasant Pellets for the liver and bowels. You can have a sample of any one of these remedies in Tablet form by writing Dr. Pierce.—Adv.

IT IS TIME TO SELECT
Table Cutlery and Carving Sets for Thanksgiving
Handsomely Mounted—Several Styles of Handles. Best of Steel Blades.
BARTLETT & DOW, 216 CENTRAL ST.

FLEES WITH MAN

Police Asked to Locate Haverhill Married Woman

HAVERHILL, Nov. 11.—Edgar Pool, foreman at the Emery & Marshall factory on Washington street, and Mrs. Josephine Newcomb, assistant forewoman at the same factory, have disappeared from the city. The police are trying to find them and believe they have gone to Cincinnati. Both are so well known that their absence has created a sensation.

They have been employed in the same factory for the past year and have been friendly. Saturday Pool notified the factory office that Mrs. Newcomb had been granted a vacation and because she was entitled to her pay during that time he drew it in advance for her. Then he drew two weeks' salary on his own account and since that time neither has been seen.

Mrs. Newcomb had a social engagement with her husband, Harry Newcomb, for Saturday evening, but she pleaded illness and said she would go to their home on Hillside avenue instead of to the party. Pool lived on Bradford avenue, Bradford district, and has a wife and 14-year-old daughter. He is about 45 years old and one of the best known factory officials in the shoe district.

The police were called into the case Monday by Mrs. Pool and Mr. Newcomb after they had compared notes following the inquiry of each at the Emery & Marshall factory, where they learned that the coincidental absence of the foreman and assistant forelady had become a subject of discussion throughout the manufacturing district.

The police have found no traces of the missing couple and their only clew is a railway timetable upon which a trip to Buffalo, N. Y. and Cincinnati, O., was traced. The timetable was found on the foreman's desk after he had been observed working upon it.

Princess Mary's favorite game is lawn tennis.

POMPEIAN OLIVE OIL
ALWAYS FRESH PURE SWEET
Awarded Gold Medal San Francisco Exposition —the highest honor on Imported Olive Oil

Lowell, Thursday, Nov. 11, 1915

A. G. POLLARD CO.

THE STORE FOR THRIFTY PEOPLE

Cake Sale Today By the St. John's Hospital Nurses Alumnae Assn.

Fleeced Fabrics For Kimonos

A kimono or dressing gown is a necessity for this cool weather. Our assortment of fabrics greater than ever before. All new designs and colorings.

POPLAR FLANNEL, 27 inches wide.....10c Yard
Heavy and warm, light and dark grounds, some with floral borders, good styles.

FRENCH FLANNEL, 27 inches wide.....10c Yard
Fleeced on one side, printed in small figures for house dresses, fast colors.

MELTON FLANNELS, 27 inches wide.....12 1-2c Yard
A great variety of styles, all new, and suitable for dressing sacques and kimonos.

DUCKLING FLEECE, 27 inches wide.....12 1-2c Yard
A product of the Merrimack Mfg. Co., 50 designs to select from and usually sold for 15c.

SUPERFINE FLANNEL, 36 inches wide.....15c Yard
A fabric for waists and dresses, soft and strictly washable, looks like all wool.

On Sale Bargain Counter

PALMER STREET CENTRE AISLE

HOUSEKEEPING DEPT.

SPECIAL PRICES FOR THIS WEEK

HEAVY TIN WASH BOILERS
12 oz. copper bottoms, seamless, covers and strong handles.
Size 8, regular price $1.59, sale price.....$1.39
Size 9, regular price $1.69, sale price.....$1.49

$3.50 PERFECTION OIL HEATER, $2.98.

The Perfection, considered the best heater today, full size in black finish, nickel trimmings. Special $2.98 Each

B. B. "HANDEE" DUSTLESS MOP
For use on hard wood and finished floors. Regular price 75c. Special.....49c Each

OVAL WILLOW CLOTHES BASKETS
Selected stock, two largest sizes. Regular price 98c and $1.25. Your choice 89c Each

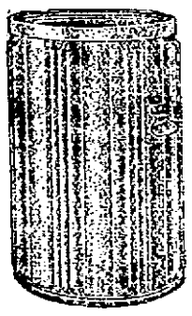

$2.98 ASH CANS, $2.19
Extra heavy galvanized ash cans, with triple V shape ribs and strong handles. Regular price $2.98. Sale price, $2.19

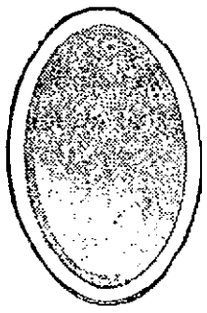

BATH ROOM MIRROR
Oval shape, size of mirror, 10x20, beveled edge with white enameled frame. Regular price $2.00. Sale price.....$1.49

WELCOME BORAX SOAP
Special 10 bars for 35c.
Limit 2 lots to a customer.

LIGHTHOUSE CLEANSER
Lightens housework. Regular price 5c can. Special, 4 Cans for 15c

ON SALE MERRIMACK STREET BASEMENT

AS WE GROW OLDER

our minds are quite as active as in former years but our strength does not respond when we need it most; perhaps the kidneys are weak, the liver torpid, rheumatic pains or stiffened joints beset us, and we cannot easily throw off the colds that winter brings.

What we need is the rich cod liver oil in Scott's Emulsion to renew the blood and carry strength to every organ of the body, while its glycerine soothes the respiratory tract, and its hypophosphites strengthen the excitable nerves.

Scott's Emulsion is a scientific oil-food, of unusual benefit to those past fifty years—particularly during the colder seasons, it imparts warmth and creates strength. One bottle will prove its worth. No alcohol or harmful drugs.

Scott & Bowne, Bloomfield, N. J. 15-35

BRITAIN TAKEN TO TASK

STATE DEPARTMENT ASKS FOR DEFENSE IN SEIZURE OF AMERICAN SHIP

WASHINGTON, Nov. 11.—Great Britain was formally asked yesterday by the United States for information concerning the recent search of the American ship Zealandia in the Mexican port of Progreso by a landing party from a British cruiser. Ambassador Page was instructed to make the inquiry through the London foreign office.

A report from American consul John W. Germon at Progreso stated that the Zealandia was forcibly searched by men from a British cruiser now lying outside the harbor, presumably waiting to seize the vessel.

In the absence of complete data, state department officials were not inclined to comment on the case, but it was indicated that it might develop new points in the neutrality situation, prompting Mexico, as well as the United States, to enter protest to Great Britain.

The Zealandia sailed from the United States for Tampico and was reported to have hoisted a German flag at sea, though this was denied by the owners. She is said to have a German crew aboard and a cargo of rosin consigned to Sweden.

Varying reports concerning the cargo and alleged purpose of the Zealandia captain to undertake commerce raiding caused the British admiral in charge of the patrol off the Atlantic coast to dispatch a vessel to determine the merchantman's status and intentions. It is reported that on searching the Zealandia the British officer in charge of the landing party found no armament.

What his conclusion was as to the character of the cargo has not been revealed, but the consular report indicated that the ship would be seized as soon as she attempted to leave Progreso.

Since the vessel is American-owned, with no change of registry involved, the Washington government desires to know on what grounds search was conducted in a neutral port. In the natural course Mexico also would enter a protest, but as Great Britain has not yet recognized the de facto government in Mexico, the situation is somewhat complicated.

As soon as the facts are established, however, the state department probably will advise the Mexican government of what occurred. In the event that it should develop that the Mexican port authorities had no means of resisting the entry of the British seamen, the good offices of the United States to prevent a recurrence of such incidents might be enlisted by Mexico.

Y.M.C.A. STAR COURSE

FINE ENTERTAINMENT BY D'AVINO'S BAND WITH READINGS BY MISS COX

The first of the Y.M.C.A. popular star course entertainments was held at the First Baptist church last evening and pretty nearly every seat was taken. There was music by D'Avino's band, and readings by Miss Garnett Cox. The band, comprising 12 men, all of whom are soloists, was led by Signor A. D'Avino. The readings by Miss Cox, with which the musical selections were interspersed, were given with a charm and expression that won for the entertainer many friends in the audience.

The first number was Verdi's grand march, "Aida," in which the musicians effectively introduced themselves. Nine numbers were on the program but many encores were given in response to vigorous applause.

"The Monastery Bells," by Lefebure-Wely, proved one of the most popular numbers. The cornet solos by Rocco D'Avino, were also especially well received. As his first number, Signor D'Avino gave Nevin's "Rosary," a number often called for in popular programs, following with the Scottish folk song "Annie Laurie." Selections from the opera "Carmen" were finely rendered, while Bucolossi's "Hunting Scene" presented a descriptive number of rare beauty. The concert was of a high order and stamped the musicians as real artists. The program:

Grand March, Aida .....G. Verdi
Overture, Light Cavalry .....Suppe
Nocturne, The Monastery Bells, Lefebure-Wely
Grand Selection, Carmen.....G. Bizet
Cornet solo, The Rosary.....E. Nevin
Waltz, Jolly Fellows.....Wollstedt
Selection, The Fortune Teller.Herbert
Descriptive, A Hunting Scene, Bucolossi
American Patrol .....F. Meacham

CLAM DIGGERS DROWNED

ONE LEAVES BRIDE OF MONTH, THE OTHER A WIFE AND EIGHT CHILDREN

BARNSTABLE, Nov. 11.—Joe Enos and Jason Amarid, clam diggers, were drowned and Manuel Amarid, brother of Jason Amarid, was rescued when their boat was swamped yesterday about 200 feet from the shore in the harbor channel. Enos could swim and got within 100 feet of the shore, but he was so weighted down by heavy clothing that he became exhausted and sank. Manuel Amarid was saved by Edward Harding, another clam digger who was following in his own boat.

The men had been to the clam flats about a mile distant and were returning when the accident happened. There was a strong northwesterly wind that kicked up a choppy sea and the boat with the three men began to ship water. They had nothing aboard to bail it out and according to Manuel Amarid, figured they could reach the shore. Suddenly the boat filled with water and sank beneath them, throwing all into the sea.

Enos was about 22 years of age and leaves a bride of a month. Amarid, who was drowned, leaves a wife and eight children.

TO BAR RAGTIME TUNES

NO POPULAR JINGLES IN SCHOOLS OF WASHINGTON—GOOD MUSIC URGED

WASHINGTON, Nov. 11.—There is to be no "ragtime" music heard in the public schools of Washington, according to a mandate handed down by Hamline E. Cogswell, the musical director. Cogswell is here with a determination to stamp out the ribald jingle and supplant it by inculcating in the minds of the students a love of good music.

INSANE HARVARD MAN

LOUIS BARBER BECAME UNBALANCED ON TRAIN AND WANDERED AWAY

ALTONA, Penn, Nov. 11.—Clad only in pajamas, an overcoat and shoes, Louis Barber, aged 27, said to be a Harvard student, staggered into a telegraph tower at Gallitzin, 10 miles west of here, at 1 o'clock yesterday morning.

He became demented from all accounts while on a Pennsylvania railroad express going en route from Boston to his home in Reno, Nev., and left the berth of a sleeping car while the train stopped and wandered aimlessly along the tracks to the tower.

Dr. F. U. Ferguson, a local physician, attended him and while bringing him to a hospital here, he became violently insane. It required the combined efforts of the train crew and a half dozen others to hold him in a seat of the coach. At the hospital he was placed in a padded cell. Later he became more rational and the authorities here have communicated with his people.

No student named Louis Barber now attends Harvard college, according to the Harvard catalog, but a Louis Barber of Reno, Nev., graduated from Harvard college with a degree of A.B. in 1913. He had completed his course in 1912, a year ahead of his classmates, but did not get his degree until 1913. The Harvard directory gives his home address as 435 Riverside av, Reno, Nev., and his occupation as merchant.

HE FAILS TO REMEMBER

MR. MELLEN FORGETS DETAILS AT TRIAL OF DIRECTORS—JOY LINE DEAL DISCUSSED

NEW YORK, Nov. 11.—Charles S. Mellen, testifying at the trial of his 11 former fellow directors of the New York, New Haven & Hartford railroad, extricated them yesterday from the charge of having sought to use political influence in congress to hamper a New Haven competitor.

Through a failure in his memory he also was unable to supply the government with possible evidence of a purpose on the part of the New Haven to crush another competitor.

The government sought to show that the New Haven desired to prevent congressional legislation intended to make the Connecticut river navigable above Hartford.

Mr. Mellen admitted that he had been opposed to such legislation, but explained that it was due to a desire to save the New Haven the expense of putting draws in three bridges and because the operations of trains would be thereby rendered less safe.

On motion of the defense, Judge Hunt ordered stricken from the record, on the ground of irrevelancy, a letter written by Mellen to Timothy E. Byrnes, reputed to have been a legislative agent for the New Haven at Washington. The letter, dated Jan. 29, 1904, and addressed to Byrnes at Minneapolis, read:

"Your favor of the 26th relative to the improvement of the Connecticut river between Hartford and Springfield is at hand. You understand I want you to keep track of this matter and keep me advised of the situation and do the best you know how to hold it up, and in such a way that this company may not be suspected of having any part in the transaction.'

"You may take such interest in the matter from time to time as may occur to you, and bear in mind I am depending upon you solely to look out for our interests.

"Senator Platt of Connecticut will unquestionably co-operate with you in any way you desire if you call upon him."

Mr. Mellen's failure of memory came when the prosecution was seeking to prove that the Joy Steamship company, in the time that it was secretly owned by the New Haven, was used to drive the Enterprise Steamboat company out of business.

R. L. Batts, of government counsel, put into the record minutes of a meeting of the New England Navigation company's directors who were the same as the New Haven's, at which they voted to advance the Joy Steamship company $135,000 to buy a steamship "to take the low rate business to Fall River."

Regarding the details of this transaction Mr. Mellen declared he could recall nothing more than the record showed. As to what low rates there were to Fall River other than those of the Enterprise line, Mr. Mellen said none that he knew of.

Take Iron, Says Doctor, if You Want Plenty of "Stay There" Strength Like an Athlete!

Ordinary Nuxated Iron Will Make Delicate, Nervous Rundown People 200% Stronger in Two Weeks' Time, in Many Cases

NEW YORK, N. Y.—Most people foolishly seem to think they are going to get renewed health and strength from some stimulating medicine, secret nostrum or narcotic drug, said Dr. Sauer, a specialist of this city, when, as a matter of fact, real and true strength can only come from the food you eat. But people often fail to get the strength out of their food because they haven't enough iron in their blood to enable it to change food into living matter. From their weakened, nervous condition they know something is wrong, but they can't tell what, so they generally commence doctoring for stomach, liver or kidney trouble or symptoms of some other ailment caused by the lack of iron in the blood. This thing may go on for years, while the patient suffers untold agony. If you are not strong or well you owe it to yourself to make the following test. See how long you can work or how far you can walk without becoming tired. Next take two five grain tablets of ordinary nuxated iron three times per day after meals for two weeks. Then test your strength again and see for yourself how much you have gained. I have seen dozens of nervous, rundown people who were ailing all the while, double their strength and endurance and entirely get rid of all symptoms of dyspepsia, liver and other troubles in from ten to fourteen days' time simply by taking iron in the proper form. And this after they had in some cases been doctoring for months without obtaining any benefit. But don't take the old forms of reduced iron, iron acetate or tincture of iron simply to save a few cents. You must take iron in a form that can be easily absorbed and assimilated like nuxated iron if you want it to do you any good, otherwise it may prove worse than useless. Many an athlete or prize fighter has won the day simply because he knew the secret of great strength and endurance and filled his veins with iron before he went into the arena, while many another has gone down to disterious defeat simply for the lack of iron.

NOTE—Nuxated Iron recommended above by Dr. Sauer, is one of the newer organic iron compounds. Unlike the older inorganic iron products, it is easily assimilated, does not injure the teeth, make them black, nor upset the stomach, on the contrary, it is a most potent remedy in nearly all forms of indigestion, as well as for nervous, run-down conditions. It is dispensed in this city by Lowell Pharmacy, A. M. Rowe & Co., and all other druggists.

How to find your sensible cigarette

The cigarette that you'll *stick to* when you find it must "make good" to you in three different ways.

It must delight your *taste*.

It must be *cool* and friendly to your throat and tongue.

It must leave you feeling as fit as a fiddle at the end of a hard-smoking day.

On the last two points we match Fatima against any cigarette in the world—*it can't be beaten*. You can prove that by these two tests.

But when it comes to *taste*, that's up to you. There's no telling, until you try them, whether Fatimas will just suit your taste or not.

They are the biggest selling cigarette, costing over 5c, in the world. If so many thousands of men prefer Fatima's taste, it's pretty sure that you will, too.

Why don't you try them?

If you do happen to like their famously good taste, remember that Fatimas are the most SENSIBLE cigarette you can buy.

Buy your trial package of Fatimas today.

Liggett & Myers Tobacco Co.

TWO TESTS FOR ANY CIGARETTE

The taste of the cigarette—according to a leading tobacco journal—is up to the smoker. But there are other qualities that you should look for in the cigarette that may help the average smoker to choose more wisely between different kinds of cigarettes.

The first test is for coolness, which means more comfort to the throat and tongue. Light any cigarette. Draw in a cloud of smoke—a small, ordinary puff is not sufficient to make this test. Hold it in your mouth for a few seconds. Let it "float" around against your tongue and throat. Now blow out the smoke. If the cigarette contains a high grade of mild tobacco leaves, combined in just the right proportion, it will always feel COOL and smooth both to your throat and to your tongue.

On the other hand, if the proportions are not right and if the cigarette contains inferior grades of tobacco or hidden strands of rank, oily leaf, you will feel a stinging sting at the tip of your tongue or that "sandpaper" tickle in your throat.

Test number two—How do you feel after smoking all day?

If the tobaccos in the cigarette include a correct proportion of mild grades—and if all of the various grades have been properly mellowed by age—and if they have been so blended as to bring out the best qualities and to neutralize any unpleasant qualities in each of the different types of tobaccos, you will be able to smoke practically whenever you feel like it throughout the day without feeling any effect from it.

But with another cigarette in which the blend is less skillful, even though the tobaccos are of the highest grade, you will find along towards the end of the day that you are likely to have that feeling of having "smoked too much."

Clip out these tests and try them on Fatima.

FATIMA was the Only Cigarette Awarded the Grand Prize at the Panama-Pacific International Exposition

FATIMA THE TURKISH BLEND Cigarette

20 Distinctively Individual FATIMAS 15¢

MANSFIELD MAN KILLED

EDGAR W. FULLER STRUCK BY SWITCHING LOCOMOTIVE—RUSHING FOR AUTO

MANSFIELD, Nov. 11.—Edgar W. Fuller, aged about 45, a prominent citizen of this town, was killed at the local railroad station shortly after 6 last evening.

Mr. Fuller arrived from Boston on the train due here at 5.58. Instead of alighting on the station platform, Mr. Fuller is said by railroad men to have opened the gate and left the train by the other side. As he dropped from the step he was run over by a switching locomotive in charge of Engineer Haskins, which was proceeding slowly toward the railroad yards.

Mr. Fuller was on the reception committee for the annual visitation of the deputy to Mansfield chapter, Order of Eastern Star, last evening, which accounts, it is believed, for his hurry in leaving the train by the side nearest the garage where he kept his automobile.

Mr. Fuller was a traveling salesman for the firm of Lewis, Mears & Co. of Boston, and was formerly a member of the Fuller Carriage company. He was a leading member of St. James lodge, F. & A. M., of Mansfield, Keystone chapter, R.A.M., of Foxboro, and the Eastern Star, and was a past commander of Trinity commandery, Knights of Malta. He was also prominent in the Baptist church.

He had served the town as auditor.

His wife, who survives him, was Miss Hattie Shepard. He also leaves a daughter, Miss Lunette Fuller; three brothers, Wm. C. Fuller and Herbert C. Fuller of Mansfield, and Harold P. Fuller of Boston, and a sister, Mrs. Charles L. Hallett of Mansfield.

Ross Lyons, who alighted with Mr. Fuller, narrowly escaped being struck.

ON CHARITABLE WORK

JOHN F. MOORS OF BOSTON CHARITIES BEFORE THE MIDDLESEX WOMEN'S CLUB

A very interesting meeting of the members of the Middlesex Women's club and those of the Social Service league was held yesterday afternoon in Middlesex hall with John F. Moors, president of the Associated Charities of Boston as speaker.

The meeting was largely attended and was presided over by Congressman Rogers, president of the Social Service league, who in a brief address introduced the speaker. Mr. Moors is a member of the Boston finance commission and was prominent in managing the relief work after the California disaster, and also after the Salem fire. His subject was "Charity Organizations and the Public."

The speaker constrasted the work in Boston 30 years ago, when the district secretary was an untrained woman, with that of today, when she is specially trained. He paid a glowing tribute to Miss Cotter, local secretary who received her training from the Associated Charities of Boston. Mr. Moors spoke at length on the duties of a secretary and said one who has received the necessary training does not go to a family that needs help, and ask questions that are impertinent. He illustrated the methods employed by the trained district secretaries and friendly visitors. He told of several instances where a family has been turned over to a wise friendly visitor to be looked after, and that friendly visitor has continued for years, keeping in close touch with the family, knowing their needs, and giving wise counsel and help, until the family has become self-supporting and is now in comfortable circumstances, instead of losing self-respect in a process of pauperization.

SOCIAL AND FRATERNAL

Past Chief Alexander Ray presided at the regular meeting of Clan Grant, 141, Order Scottish Clans, held last evening in Grafton hall. Routine business was taken up and three new members were initiated. Tribute was paid to the late Andrew W. Mowatt, who was a loyal member of Clan Grant. Appropriate resolutions on his death were framed and passed.

Dames of Malta

A well attended meeting of Betsy Ross sisterhood, 70, Dames of Malta, was held last evening in Veritas hall on Branch street. Mrs. Scoble was appointed degree mistress. Important business was transacted.

Spanish War Veterans

Gen. Adelbert Ames camp, Spanish War Veterans, will hold an open meeting at the armory, Nov. 18, open to all men who saw service in the Spanish war between April, 1898, and July 4, 1902. A good entertainment and refreshments will be provided and all are cordially invited to attend. At the next meeting, Nov. 22, the department officers will make an official visit to the camp. All members are requested to turn out in uniform. Nomination of officers for 1916 at this meeting.

WAKEFIELD MAN MISSING

WAKEFIELD, Nov. 11.—The police were asked last night to find Edward Commer, aged 21, of Forest street, Greenwood district. He has been in poor health for some time.

He left his work in a Malden rubber factory yesterday at 2 p. m. and since then has not been seen. Monday night he wandered to Spot pond and it is feared he may have gone there again.

BRIDGE WORK

Our system of bridge work leaves nothing to be desired. Often the insertion of a bridge RENDERS TEETH VALUABLE for years which otherwise would be of no use. These bridges not only LOOK natural, but they perform ALL necessary functions of SOUND teeth.

Let Us Demonstrate It to You. Painless With NAP-A-MINIT.

DR. A. J. GAGNON

469 Merrimack St., Opp. Tilden and 109 Merrimack St., Next to Five Cent Savings Bank.

CAR HIT MILK WAGONS

Collision at Dracut Centre Early This Morning—One Driver Injured—Wagon Demolished

Two heavy milk wagons belonging to Guy Richardson of Dracut Centre and filled with the morning supply of milk were struck by an electric car on Bridge street, near the corner of Pleasant street, Dracut, about 12.45 o'clock this morning. One of the wagons and its contents were completely demolished, a horse was injured so that it probably will have to be killed, one of the drivers named Oscar Chamberlin sustained a fractured arm and the second wagon and contents were also damaged.

The car was the last one from Dracut Centre to this city and was in charge of Motorman James Murphy and Conductor Thomas Sullivan. The drivers of the milk wagons, according to their usual custom, left the Richardson farm at 12.30 o'clock and passed through Dracut Centre to Bridge street en route to this city where they were to deliver their milk. The driver of the second wagon was Ernest Lyons.

As the teamsters reached the corner of Bridge and Pleasant streets one of them started to pass the other. As they were about opposite each other with Chamberlin's wagon on the track and Lyons' more to one side, the electric car approached from the rear and crashed into both wagons. The wagon driven by Chamberlin was struck directly in the rear and was completely wrecked. The driver was thrown from his seat and sustained a broken arm and other minor injuries caused by the flying glass. The horse was so badly injured in the collision that a veterinary advised that it be killed.

The second wagon in charge of Lyons was struck from the side and the driver was not injured. The wagon was damaged, one wheel being taken off. Motorman Murphy escaped with a few slight abrasions inflicted by flying glass.

The crash as the car struck the milk teams followed by the sound of broken glass awakened the residents of the vicinity who were on the scene a few minutes after the accident. Chamberlin was taken to a nearby house and given medical treatment and a veterinary was summoned for the injured horse. The task of clearing away the wreckage occupied considerable time and it was nearly an hour after the accident when the car reached this city.

The spot where the accident occurred is located in a hollow a short distance this side of Dracut Centre. At the time of the accident it is said there is but little light in that vicinity. The version of both drivers is that as Chamberlin tried to pass Lyons the car approached without its searchlight on. The drivers also assert that they heard no whistle or bell and knew nothing about the nearness of the car until the actual collision occurred. The street railway officials also state that no searchlight was on at the time.

SUN LATEST

NEW FIRE EXTINGUISHER

REMARKABLE EXHIBITION ON THE SOUTH COMMON—PINK POWDER DOES THE TRICK

A wonderful demonstration of fire extinguishing was given on the South common at 2.15 o'clock this afternoon by E. W. Hanks of Augusta, Me., inventor of a pink powder known as the Hanks fire extinguisher.

Five or six tests were executed by Mr. Hanks, who is a suspender manufacturer in Maine. He has been demonstrating his new invention for some time and recently gave an exhibition of fire extinguishing in Washington. The first test was made on a pile of boards which was lighted and allowed to blaze up furiously before any attempt was made to extinguish it. Mr. Hanks then took a few handfuls of his powder from a pail and promptly quenched the flames. The same was true of a blazing piano box which had been filled with wood and other things. A fire was started in a barrel containing a small quantity of gasoline and this was also put out without any trouble. The most remarkable demonstration, however, was in a pail of carbon. The flames shot up from the pail and an attempt was made to extinguish it with the ordinary fire extinguisher but this was unsuccessful. A small amount of the powder was thrown into the pail and the flames were promptly annihilated. Mr. Hanks claims his is the only invention which will put out fire in carbon.

The inventor says that the powder makes the flames 100 per cent hotter, thus forcing a gas which destroys the oxygen and smothers fire like a blanket. When the fire is extinguished there is nothing left to cause any damage, such as water or chemical.

Fire Commissioner Carmichael and Chief Saunders were very much pleased with the demonstration and stated that the powder was the greatest fire extinguisher of its kind they had ever seen. Unless something unforeseen happens it will undoubtedly be used by the local fire department instead of the chemical.

Those present this afternoon besides Messrs. Carmichael and Saunders included: Mayor Murphy, Commissioner Morse, ex-Chief Hosmer, District Chiefs Sullivan and Crowley, Secretary Fox of the Lowell board of underwriters and many others.

SIX DEAD, FIFTY INJURED

LATEST REPORTS ON TERRIFIC STORM WHICH SWEPT WESTERN STATES

KANSAS CITY, Mo., Nov. 11.—Six dead, at least 50 injured and property damage of more than a half million dollars were results of the terrific wind and rain storm which swept over central Kansas last night, according to today's latest reports from stricken districts.

The paralyzed condition of wire communication made it impossible to reach much of the stricken district at noon today. According to information available here the deaths were distributed as follows: Great Bend, Kan., two; Larned, Kan., two; Zyba, Kan., one; Derby, Kan., one.

Many persons at first believed dead were later found buried in the ruins of their homes and rescued alive. Some, after being reported dead for several hours, were found long distances from their homes.

7000 HAVE TUBERCULOSIS

NUMBER OF CHILDREN SUFFERING FROM DISEASE IN CHICAGO, SAYS HEALTH COMMISSIONER

CHICAGO, Nov. 11.—A report submitted to Mayor Thompson today by Dr. John Dill Robertson, commissioner of health, states that there are 7000 tuberculous children in Chicago and that of 59,600 children born in the city last year, one out of every nine died before the age of one year.

EX-PRESIDENT TAFT COMING

The residents of Wakefield will be honored next Wednesday by the visit of Hon. William Howard Taft, former president of the United States. The distinguished visitor will arrive in the town in the evening and will be tendered a reception. It is expected he will address the townspeople.

STRUCK BY TORNADO

DUBUQUE, Ia., Nov. 11.—Waucoma, 75 miles northwest of here, was struck by a tornado early today. The Catholic church was demolished and the parochial school and scores of residences and other buildings were damaged. The property loss is estimated at nearly $100,000.

CHURCH PENSION PLAN

NEW YORK, Nov. 11.—The Rt. Rev. William Lawrence, Protestant Episcopal bishop of Massachusetts and chairman of the pension committee of the general convention, today thanked the convention of the Episcopal diocese of New York, in session here for having taken favorable action upon the church pension plan. Bishop Lawrence said forty dioceses, representing approximately 4000 out of 5700 Episcopal clergymen in the United States have now acted favorably upon the plan.

The bishop also pledged himself to the work of raising the $5,000,000 reserve fund demanded by the conventions to offset possible deficits during the first few years the system is in operation.

TO SETTLE BORDER TROUBLES

WASHINGTON, Nov. 11.—"According to advices just received," the state department announced today, "General Carranza has given assurances that the question of a settlement of the border troubles will be disposed of in a few days." Orders have been issued for the Mexican secret service to assist the Mexican military authorities in locating and punishing offenders operating in the vicinity of the international line.

MRS. DANIELS ELECTED

WELLESLEY WOMAN PRESIDENT OF WOMAN'S BOARD OF FOREIGN MISSIONS

BURLINGTON, Vt., Nov. 11.—Mrs. Chas. H. Daniels, of Wellesley, Mass., was elected president of the Woman's Board of Foreign Missions of the Congregational church in session here today. The convention, which closes tomorrow, will meet next year at Northampton, Mass. Delegates are in attendance from New England, New York, Pennsylvania and the District of Columbia.

Other officers elected were: Vice presidents, Mrs. Frank Gaylord Cook, Cambridge, Mass.; Mrs. A. A. Lincoln, Wollaston, Mass.; Mrs. N. G. Clark, Boston; Mrs. E. E. Strong, Auburndale, Mass.; Mrs. J. L. Barton, Newton Centre, Mass.; Miss Susan Hayes Ward, North Berwick, Me.; corresponding secretary, Mrs. E. E. Strong; recording secretary, Mrs. J. Frederick Hill, Cambridge, Mass.; foreign secretary, Miss Kate G. Lamson, Boston; home secretary, Miss Helen B. Calder, Boston; editorial secretary, Miss Alice M. Kyle, Boston; secretary of young people's work, Miss Mary Preston, Boston; assistant, Miss Anne L. Buckley, Boston; treasurer, Miss S. Emma Keith, Boston.

MATRIMONIAL

Francis Hollingsworth Smith and Miss Isabel Gertrude Walker were married late yesterday afternoon, the ceremony being performed at St. John's Episcopal church by the rector, Rev. James Bancroft. The bride wore white messaline with a bridal veil caught up with orange blossoms and carried a shower bouquet of bridal roses and lilies of the valley tied with white silk chiffon. She was attended by Miss Marguerite E. Smith, who was attired in pink silk and carried pink roses. The best man was Thomas Phelps and the double ring service was used. The bride's gift to the bridesmaid was a gold pendant with chip diamonds, while the bridegroom's gift to the best man was a gold stick pin. At the close of the ceremony a reception was held at the home of the bride's parents, Mr. and Mrs. William Walker, 98 South Loring street. In the early evening the couple left on a honeymoon trip through the state of Maine, the bride wearing a traveling suit of dark green chiffon broadcloth trimmed with fur and she wore a white trooping hat. The happy couple will be at home to their friends at 98 South Loring street after Dec. 1.

Delaney—Leclair

Harry Delaney and Miss Della Grace Leclair were married last evening, the ceremony being performed at St. Peter's rectory at 7 o'clock by Rev. Daniel J. Heffernan. The bride wore a blue traveling suit and carried bridal roses. She was attended by her sister, Miss Irene Leclair, who was attired in a blue broadcloth suit. Leon Delaney, brother of the bridegroom, acted as best man. The bride's gift to the bridemaid was a diamond ring, while the bridegroom's gift to the best man was a watch fob. At the close of the ceremony a dinner was served at the home of the bride, 221 Hale street, followed by a reception. The happy couple, who were the recipients of numerous wedding gifts left for New York and Atlantic City and they will be at home to their friends at 45 Washington street after Dec. 1.

WARNING TO AMERICANS

WASHINGTON, Nov. 11—The American consul at Juarez is warning Americans to leave the state of Chihuahua before there is suspension of railroad communication, which is now threatened. Most of the Americans in the Juarez district are Mormons.

IS FACING BANKRUPTCY

LORD DEVONPORT SOUNDS WARNING IN HOUSE OF LORDS—ENG. AND CANNOT STAND DRAIN

LONDON, Nov. 11.—Great Britain cannot go on indefinitely as she has been going without becoming bankrupt, Lord Devonport, chairman of the port of London authority, which controls shipping and docks of the Thames, warned the house of lords yesterday.

This was prompted by Viscount Peel's motion calling for more effective supervision and control of war expenditures. Speaking to his own motion, Lord Peel declared:

"The figures given as to expenditures on war and civil establishments for a full year approach very nearly to the aggregate amount of the income of the nation. The gigantic sums being spent are staggering to the ablest financiers."

In the house of commons Prime Minister Asquith urged upon the nation the utmost economy and a careful husbanding of resources, for the daily cost of the war has reached the startling figure of $21,750,000 a day—nearly double what it was less than a year ago.

Statistics of the war's drain upon the kingdom's finances were given by the premier as a sort of preface to a request—which he postponed until tomorrow without explaining why—for a vote of credit of $2,000,000,000 more bringing the total allotted for war purposes up to $8,310,000,000. This new appropriation of two billion dollars is expected to last until the middle of February.

Enormous expenditures for munitions and the advances of money made by the allies and the dominions account for the increased cost of the war. Loans between April 1 and Nov. 6, Mr. Asquith stated, amounted to $480,000,000 and in the same period $115,000,000 was disbursed for food supplies and miscellaneous items. Those expenses, it is calculated, will increase.

BACK FROM WAR ZONE

A. P. REPRESENTATIVE BELIEVES WAR WILL LAST AT LEAST THROUGH WINTER

NEW YORK, Nov. 11.—Frederick Palmer, who early in the war was designated as the accredited representative of The Associated Press and other American press associations with the British armies returned today on the St. Louis. Mr. Palmer expressed his firm belief that the war would last at least through the winter.

The St. Louis brought 957 passengers.

JAMES S. SLATER DEAD

Representative in Rhode Island General Assembly—Father of State Independence Day

WOONSOCKET, R. I., Nov. 11.—Jas. S. Slater, representative in the general assembly from North Smithfield, died at his home in Slatersville today of intestinal obstruction and heart failure. He was in his 75th year. He was a veteran of the Civil war and served 11 years as town clerk of North Smithfield before being elected to the general assembly as a republican. He was the father of Rhode Island Independence day, which falls on May 4, and which was created as a state holiday by the general assembly on May 26, 1908. He leaves a widow, a son and a sister. He was a past commander of Smith Post, No. 9, G.A.R., of Woonsocket.

Some singing, Asso., tonight.

SUPERIOR COURT VERDICT

The case of Anderson vs. Boston & Maine railroad, an action of tort by which the plaintiff seeks to recover for alleged personal injuries received while at the railroad station in Woburn, which went on trial Tuesday, was brought to a close this morning at the opening of the civil session of the superior court. Shortly after the jury had been charged, the court adjourned until tomorrow morning. Shortly before noon the jury returned a sealed verdict, which will be opened by the court at tomorrow's session.

JUDGE M'CAFFERTY DEAD

FORMER LOWELL MAN DIES AT SEATTLE—PROMINENT LAWYER IN NORTHWEST

Judge James J. McCafferty, a native of this city who went west about 50 years ago, died at Seattle, Washington, on Tuesday. He has a brother living in Worcester. He was one of the most prominent lawyers in the northwest. Death was due to apoplexy. He appeared in the best of health on Monday, but at 8 o'clock in the evening he sustained a shock from which he died at 2 o'clock the following morning.

Judge McCafferty was born in this city 64 years ago. He went to Worcester in 1858 and graduated some years afterwards from Holy Cross college. He studied law in the office of the late M. J. McCafferty of Worcester, his uncle. After admission to the bar he practiced in New York, Worcester and for a time in Lowell. On leaving Lowell he went to Buenos Ayres in which city he established a college named after his Worcester alma mater.

He afterwards practiced law in St. Paul and became judge of the circuit court of Minnesota. From that city he went to Seattle. He visited Lowell and Worcester about 17 years ago. He is survived by his wife, one daughter, Miss Marion McCafferty of Seattle and his brother, M. J. P. McCafferty of Worcester.

ROBBERY AND MURDER

ADDITIONAL CHARGES AGAINST MR. AND MRS. HERMIDAS SAULNIER

LAWRENCE, Nov. 11.—Hermidas Saulnier and his wife, Bessie Saulnier, of Manchester, N. H., who had previously pleaded not guilty to a charge of larceny of a sum of money from Henry V. Willis of Bradford, were arraigned in the district court this morning on additional charges of the robbery and murder of Willis.

After a hearing the court found probable cause to hold Saulnier for the grand jury on all three counts without bail.

Probable cause was found against the woman on the robbery complaint and she was held in $1000 for the grand jury.

The police charge that several weeks ago the couple brought Willis to a room in a lodging house here and robbed him of a large sum of money. They made their escape and the following morning Willis was found dead in the room from asphyxiation.

WORLD'S CHAMPIONSHIP

Holstein-Friesian Cow Wins Title for Production of Butter Fat for One Year

MINNEAPOLIS, Minn., Nov. 11.—The world's championship for the production of butter fat by a single cow in a year has been won by Duchess Skylark Ormsby, a Holstein-Friesian, according to announcement made here today.

The cow produced a total of 1205.031 lbs. of butter fat; gave 27,161.7 lbs. of milk in the year; gave 558.1 lbs. of milk and 34.36 pounds of butter in seven days; maintained an average butter fat record of 4.32 per cent.; ate less than 20 pounds of grain a day, consumed only grains within practical reach of every dairyman and remained in perfect health throughout the test period.

The tests were made on a farm near this city under the supervision of experts.

KAISER COMMUTES SENTENCES

AMSTERDAM, Nov. 11.—A despatch to the Tijd from Belgium confirms the report that Emperor William has commuted to penal servitude for life the death sentence pronounced by a German court-martial against the Countess Johanna de Belleville, Mlle. Louise Thuliez, a school teacher, and Louis Severin, a chemist. These three persons were mentioned in the official proclamation announcing the execution of Miss Edith Cavell, a British nurse, as having been sentenced to death by the German authorities in Belgium.

DRANK POISON

Mrs. Donaldson of Boston Found Unconscious

Mrs. Elena Donaldson of Dorchester, said to be a social worker in Waltham and vicinity, was found unconscious in a room in the Young Women's Christian Association on John street early this morning as a result, it is said, of drinking a small quantity of some liquid which has not yet been analyzed by the physicians at St. John's hospital, to which she was removed in the ambulance. At noon she regained consciousness and her recovery is expected. Those who know her say the affair was the result of accident.

Mrs. Donaldson, who has made visits to Lowell quite frequently for several years, left home yesterday stating that she was going to Waltham on business. She arrived at the local Y.W.C.A. last evening, however, and was given a room for the night. Nothing more was seen of her until a few minutes after 6 o'clock this morning, when groans emanating from the room which she occupied attracted the attention of other roomers.

An empty bottle which had contained a liquid of some kind was found by her side by the ambulance men and was turned over to the police. In a bag was a small amount of money and a check for $26.25. A letter addressed to Frank Orcutt of 25 Second street, a liveryman, was also found in her possession, but Mr. Orcutt stated that he did not know the woman personally. She has, he said, hired teams from him to make calls in this city.

The woman's father arrived in this city this morning and refused to believe that his daughter drank poison with suicidal intent. He says she has been using some medicine for headaches and may have taken an overdose.

$1,000,000 LOSS

Wire Rope Shop at Trenton, N. J., Destroyed by Fire

TRENTON, N. J., Nov. 11.—Approximately one million dollars damage was done by fire which early today destroyed one of the wire rope shops of the John A. Roebling Sons Co.'s plant in this city. Due to the fact that the company has orders for war material for European countries, rumors were in circulation that the fire was of incendiary origin, but nothing has been found to substantiate such reports.

A building in which the company is planning to make gun barrels for European belligerents is some distance from the burned structure.

About 1000 men are thrown out of employment.

During the progress of the fire a row of frame buildings on Clark street and running back to the burned structure caught fire several times and their occupants were compelled to move out, many of them wearing only their night clothing.

The rope mill, which had a frontage on Elmer street of about 100 feet, ran back a distance of 700 feet parallel with Clark street. The fire originated in the Elmer street end of the building and because of its inflammable construction the entire place was soon in flames.

The interior of the mill was open from one end to the other and the upper floors were of wood and were saturated with oil from machinery. Wire rope varying from one-sixteenth of an inch to one inch in diameter and said to be used almost exclusively for domestic purposes, was being manufactured in this shop.

In recent years the Roebling company has sustained heavy fire losses, the largest of which occurred last January when their Buckthorn plant was destroyed with a loss of $1,500,000.

PROBABLE CAUSE FOUND

SOLDIER JOHN BROWN HELD ON CHARGE OF MURDER OF McFADDEN

BROCKTON, Nov. 11.—In police court today after a preliminary hearing, Judge Warren A. Reed found probable cause to hold Soldier John Brown for the murder of William H. McFadden and remanded Brown to Plymouth jail to await action of the grand jury.

McFadden's dead body was found in Town river, near Skim Milk bridge, West Bridgewater, Sunday, Oct. 31.

DEDICATORY EXERCISES

The Y.M.C.A. dedicatory exercises were opened this afternoon in the gymnasium by the Rev. Dr. Smith Baker. There was also a brief historical address by Solon W. Stevens, and talks by E. W. Hearne, L. Wilbur Messer and others. This evening Rev. A. C. Archibald, Asa C. Russell, F. A. Bowen, F. A. Flather and Hon. John Jacob Rogers will speak. Rev. Appleton Grannis and Rev. A. C. Skinner will also take part in the exercises.

CHASED BY WARSHIP

THE NEAUME OF CHRISTIANIA WAS CHASED BY A BRITISH CRUISER OFF NORWAY COAST

LONDON, Nov. 11.—The steamship Neaume of Christiania from New York to Sweden, was chased Wednesday by a British cruiser off the southwestern coast of Norway, says a Copenhagen despatch to the Exchange Telegraph Co. When the steamer reached neutral waters a Norwegian torpedo boat stopped the cruiser and the Neaume proceeded to Bergen.

Bellevues, Associate, tonight.

SOMETHING ASKEW

Chief of Police Welch received the following telegram this forenoon from Hogansville, Georgia:

Chief of Police, Lowell, Mass.

Does T. P. Ivy or his wife live in your city? Answer.

J. F. Askew.

The directory does not contain the above name.

COAL VESSEL MISSING

MONTREAL, Nov. 11.—The failure of the Dominion Coal company's steamer D. A. Gordon, several days overdue with a crew of 23 men, to report at St. John N. B., is causing uneasiness in shipping circles. The vessel left Sydney, C. B., with a cargo of coal last Friday. The trip from Sydney to St. John takes from 48 to 72 hours. It is feared that the steamer was in the path of the terrific storm which raged on the Nova Scotia coast last Saturday and Sunday and may have been badly damaged or sunk.

DROPPED DEAD IN FIST FIGHT

NEWPORT, R. I., Nov. 11.—Chester M. Stone, aged 18, of Cincinnati, Ohio, dropped dead in a fist fight without gloves, which had started during skylarking in the detention barracks at the naval training station late yesterday afternoon. Reports have been current that his death was caused by a blow and a court of inquiry has been sitting on the case all day.

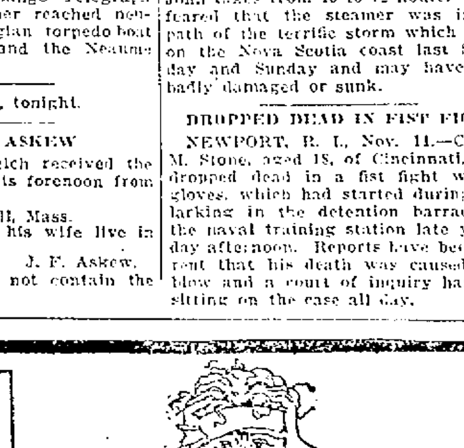

YOU Have Sick Headache

It is one of the symptoms of liver derangement and stomach trouble. A bad liver reflects its disorder in a giddy, thumping head; the shocked stomach nerves electrify the brain with pain. Treat the liver and the head is cured.

One dose will relieve the worst case of sick headache over night—perseverance in their use will remove the cause and give entire freedom from this distressing ailment. Schenck's Mandrake Pills are *constructive tonic,* so strengthening, reviving, comforting stomach, liver, bowels, that these organs are freed from tendency to disorder. Wholly vegetable; absolutely harmless, they form no habit.

PLAIN OR SUGAR COATED

PROVED FOR MERIT BY 80 YEARS' CONTINUOUS SALE

DR. J. H. SCHENCK & SON, Philadelphia

TODAY'S STOCK MARKET

NEW YORK MARKET

Stocks	High	Low	Close
Am Beet Sugar	68¼	66⅝	67½
Am Can	61⅛	59⅞	60¼
Am Car & Fn	82½	80⅝	82½
*Am Cot Oil	59	57½	58
Am Hide & L pf	52	49½	52
Am Locomo	64	62½	64
Am Smelt & R	99⅞	94½	98⅞
Am Smelt & R pf	111⅞	110⅝	111¾
Am Sugar Rfn	117	116	116⅞
Anaconda	87½	85⅛	87
Atchison	105⅝	105¾	105⅞
Atchison pf	101⅞	101⅞	101⅞
Baldwin Loco	118	111	115⅞
Balt & Ohio	93⅞	91¾	91⅞
Balt & Ohio pf	77	77	77
Br Rap Tran	90½	90	90
Canadian Pa	187	185½	187¾
Beth Steel	435	412½	435
Cent Leather	58¼	57¼	57⅞
Ches & Ohio	63	62	62
Chi & Gt W	16⅞	16	16⅞
Col Fuel	52½	50½	52
*Consol Gas	114½	112½	112½
Crucible Steel	75	72¼	73½
Den & Rio G pf	29	15⅛	29
Dis Secur Co	15	43¼	15
Erie	43	42¼	42¾
Erie 1st pf	58	57¼	57¼
Erie 2d pf	49½	48⅞	48⅞
Gen Elec	177½	173¾	177½
Gt North pf	126⅞	125	125⅞
Gt N Ore ctf	49¼	48½	49⅞
Int Met	12	11⅛	12
Int Met pf	45	43⅞	45
Kan City So	33½	32	32⅞
Kan City So pf	61	61	61
Kan & Texas	7¾	7¾	7⅞
Kan & Tex pf	16¾	16	16
Lehigh Valley	80½	81	80⅞
Maxwell Motors	73½	67¼	70½
Mexican Petroleum	89⅞	86	89⅞
Missouri Pa	8¼	7¾	7⅞
Nat Lead	66½	64⅞	66⅝
N Y Air Brake	138	135	138
N Y Central	103⅞	102½	102½
Nor & West	120	119¾	119½
No Am Co	72⅞	72¼	72¼
North Pac	116	115	115⅞
Ont & West	31½	31	31⅞
Pennsylvania	59¾	59⅞	59⅞
Pressed Steel	64⅞	63¼	64
Ry St Sp Co	45⅛	44½	45½
Reading	83⅞	82	82
Rep Iron & S	61⅞	56½	50⅞
Rep I & S pf	105½	105½	105½
R I Is	20⅞	20½	20⅞
St Paul	95¼	95	95
So Pac	103⅞	102⅜	102½
Southern Ry	25⅞	25¼	25⅞
Southern Ry pf	62	62	62
Studebaker	157½	148	151
Tenn Copper	58	54¾	58
Third Ave	62⅞	61¾	62
Union Pac	138¼	137	137¾
Union Pac pf	83½	83⅛	83⅛
U S Rub	54⅞	54	54½
U S Steel	87⅞	86¾	87¼
U S Steel pf	110⅞	110	110⅞
U S Steel 5s	104	103⅞	102⅞
Utah Copper	74⅞	73½	74⅞
Westinghouse	68⅞	67	68¼
Western Un	87⅞	87½	87¼
Wh & L Erie	5¼	5	5¼
Wis Cen	41½	41½	41½

EXCHANGES

NEW YORK, Nov. 11.—Exchanges, $185,199,310; balances, $28,110,175.

SPECIALTIES CAME BACK

REGAINED MUCH OF RECENT PROMINENCE AT OPENING—CLOSING IRREGULAR

NEW YORK, Nov. 11.—Specialties regained much of their recent prominence at the opening of today's stock market, some of yesterday's weakest issues scoring substantial gains. Chief among these were General Motors, Baldwin Locomotive and New York Air Brake, in which advances ranged from 2 to 5 points. Other strong features of this group included American Can, Crucible Steel, Lackawanna Steel, General Electric, Westinghouse, Studebaker and American Locomotive. Bethlehem Steel made an initial rise of 4 at [illegible] but U. S. Steel receded a fraction to 86¾, later rising to 87½. Except for Reading and Canadian Pacific, rails were inactive.

Efforts to depress the list in the first hour were successful to the extent that many standard issues as well as war shares, fell slightly under yesterday's closing quotations. Prices rallied immediately, however, U. S. Steel and American Smelting displaying especial strength, which later spread to metals as a whole. [illegible] the rebound specialties [illegible] further selling but a few [illegible] were registered by some high priced shares of that class. General Motors advanced [illegible] to [illegible], a record, and Willys-Overland [illegible] to [illegible]. Rails continued to lag. Bonds were steady.

Specialties [illegible] the mid-session, Willys-Overland extending its advance to [illegible] and further substantial gains in [illegible], Studebaker, the Maxwell issues and Continental Can. Bethlehem Steel, however, reacted 22½ to 412½.

Rails [illegible] at about lowest prices in the [illegible] hour but coppers were stronger on the increased price for the metal. The closing was irregular.

BOSTON MARKET

BOSTON, Nov. 11.—The breadth and strength of the local mining market was well [illegible] during the first hours [illegible]. Copper Range advanced to [illegible], American Zinc to 67½ and North Butte to 32, at noon.

MONEY MARKET

NEW YORK, Nov. 11.—Mercantile paper [illegible] 1-3. Sterling, Sixty day bills [illegible]; demand, 4.6550; cables, [illegible]. Francs: Demand, 587 1-2; cables, 5.86 1-2. Marks: Demand 81 1-4; cables 81 3-8. Lires: Demand, 6.46; cables [illegible]. Rubles: Demand 32 3-8; cables [illegible]. Bar silver 50 1-4. Mexican dollars [illegible] 1-2. Government bonds steady. Railroad bonds strong.

Time loans steady; sixty and ninety days 2 3-4 [illegible]; six months 3.

Call money steady; high 2, low 1 3-4; ruling rate 1 3-4, last loan 2, closing bid 1 3-4, offered at 2.

BOSTON MARKET

RAILROADS

	High	Low	Close
Boston & Albany	186	185	185
Bos & Maine	35	35	35
N Y & N H	81	80	80⅝

MINING

	High	Low	Close
Alaska Gold	30⅝	29½	29
Allouez	58	56	58
American Zinc	68	67½	68
Arcadian	10½	10½	10½
Arizona Com	8	7¾	8
Butte & Superior	68¾	66¾	68¾
Cal & Arizona	68¾	67¾	68¼
Cal & Hecla	560	560	560
Chino	54⅞	54	54¼
Copper Range	61	60¼	61
E Butte	14⅞	14½	14½
Franklin	9½	9⅛	9½
Granby	85	84	84½
Greene-Cananea	41	40½	41
Hancock	17½	16⅝	16¾
Isle Royale	28½	28½	28½
Lake	13	13	13
Mass	13	12⅝	13
Mayflower	4¾	4	4¾
Miami	34¾	33½	34⅞
Mohawk	85	83½	85
Nevada	16	15¾	16
Nipissing	6¾	6½	6½
North Butte	32	31½	32
Old Colony	6	6	6
Old Dominion	57	56¼	57
Osceola	86	84½	86
Quincy	88	87	88
Ray Con	26⅛	25⅝	26⅛
Santa Fe	4½	3⅞	4½
Shannon	8⅞	8⅝	8⅞
Superior	28	28	28
Superior & Boston	2½	2½	2½
Tamarack	56½	58	56½
Trinity	11¾	10	11⅞
U S Smelting	46¾	45	46⅛
U S Smelting pf	47½	47	47½
Utah-Apex	3¾	3¼	3¼
Utah Cons	13½	13¼	13½
Wolverine	59¾	59	59⅞

TELEPHONE

	High	Low	Close
New Eng Tel	131½	131	131
Am Tel & Tel	128½	128⅛	128½

MISCELLANEOUS

	High	Low	Close
Am Ag Chem Com	75	75	75
Am Ag Chem pf	98¾	98½	98⅞
Am Pneumatic	2¾	2¾	2¾
Am Woolen	49	49	49
Am Woolen pf	97½	97½	97½
Mass Gas	88	87¾	87¾
Pond Creek	15⅞	15½	15⅞
Swift & Co	129⅝	129⅜	129⅜
United Fruit	144⅞	143½	144
United Sh M	50	49⅞	50
United Sh M pf	28¾	28¾	28¾

BONDS

	High	Low	Close
Am Tel & T 4s	99	99	99
do con 4½s	107	107	107

COTTON MARKET

NEW YORK, Nov. 11.—Cotton futures opened firm. December, 11.78; January, 11.85; March, 12.05; May, 12.21; July, 12.28.

Cotton futures closed steady. December, 11.65; January, 11.81; March, 12.01; May, 12.14; July, 12.20. Spot, steady; middling, 11.85.

La Touraine The Perfect *Coffee*

"Another Cup of Coffee, Please"

An expression often heard at the breakfast table where La Touraine is served.

The distinctive La Touraine flavor is so appetizing, so full of that rich aroma, it starts you off in the morning with new zest and courage.

Fresh ground to your order Delivered only in our trade-marked bag Everywhere 35 cents a lb.

W. S. Quinby Co.

Boston.— — — Chicago.

BANTAM CHAMP OF N.E.

GARDNER BROOKS AND MICKEY BROWN ARE THE LOGICAL CLAIMANTS OF THE COVETED HONOR

Sporting Editor, Lowell Sun,

Dear Sir: Will you kindly advise me through your column, who is the bantamweight champion of New England. Also if Al Shubert of New Bedford is a legitimate bantamweight, and oblige,

J. E. S.

Looking into the matter we find that our local sensation, Gardner Brooks and Mickey Brown, of Malden, are two of the best men of that class in New England. Al Shubert has not reduced to the bantamweight limit for nearly a year and it is very doubtful whether or not he can, as he lost a $50 weight forfeit in Philadelphia recently, failing to weigh under 121 pounds for his match with K. O. O'Donnell. Shubert has been meeting his opponents at 120 pounds ringside in nearly all of his recent fights, bearing out the assertion that the "bearcat" has outgrown the bantamweight class.

In Brooks, the local contingent place their faith, for Gardner has proved his class time and time again. Last year over in New York he cleaned up his opponents in fine style, winning every battle with ease. He has only lost two battles in the three years he has been boxing. One to Young Clark, when just starting his rise to fame. He also lost a very questionable verdict to Young Labore of Manchester last year. Mickey Brown of Malden is a very good performer, having boxed the leading men of his division and he fought Kid Williams to a standstill a few years ago. He also fought Al Shubert fifteen rounds a little over a month ago, in a no-decision contest at New Bedford. Brooks and Brown are reported matched at Lawrence after Thanksgiving and the winner will be hailed as the New England bantamweight king.

REFUSED TO POST FORFEIT

Harry Carlson Will Not Meet Phinney Boyle Tonight—Larry Hansen Will Have the Assignment

In refusing to send his forfeit money to bind his match with Phinney Boyle, Harry Carlson lost the chance to appear against the local boy at Lawrence tonight and a better man was secured to take his place if the accounts are true.

Larry Hansen of Denmark will be Boyle's opponent, and it is expected that he will give Phinney a hard fight, for since coming to America Hansen has won seven out of ten fights by knockouts and won the other three verdicts. Among his knockout victims are Young Rector, whom Boyle barely outpointed in New York last season, Red Ketchel and Mickey Donnelly, who was being groomed for the featherweight title until he met the hard hitting Danish boy. He has also beaten Al Shumacher, a full fledged lightweight.

Hansen defeated Sailor Smiley easily the other night in Philadelphia. Smiley gave Boyle a merry tussle last year and was only given a draw. Hansen knocked Smiley down twice in a six-round bout.

Hansen was the ex-amateur champion of Europe in the lightweight and featherweight classes, winning from the champions of Scotland, England and Germany, respectively. Local fans who remembers Dick Nelson, who boxed in this country a few years ago, will be surprised to know that Nelson sent Hansen over to this country seeing great possibilities in the lad.

Hansen will weigh in the neighborhood of 129 pounds for this evening's encounter and this will mean that he will have an advantage or five or six pounds on the local fighter. But Phinney is not worrying in the least and states that he will give the Denmark battler all the fight that is necessary to win the decision.

NEW YORK HORSE SHOW

BLUE RIBBON TAKEN FROM BELMONT ENTRY—COMPETE FOR JOCKEY CLUB'S CUP

NEW YORK, Nov. 11.—Discovery that the horse entered in the horse show as High Ball and winner of a blue ribbon in the class for heavyweight saddle horses was really Sir Braxhon resulted today in the withdrawal by the judges of the ribbon and its award to a third horse.

High Ball was one of the entries from the Belmont plantation under which name Edward B. McLean of Washington shows his horses. After the award of the prize, Miss C. M. Allaire who rode one of the contestants, told the judges that the winner was not High Ball but Sir Braxhon. The manager of the Belmont plantation's horses said the substitution was due to a mistake. The blue ribbon was awarded to Miss Clemency Craft's entry The Monk.

One of the most interesting competitions at the show today is that for the Jockey club's cup for the best United States trooper's mount in the show. Fourteen tandem teams will be judged this afternoon and there will be a test of polo ponies.

FORMER LOWELL BOY

EDWARD CONNELL, CAPTAIN OF HAVERHILL HIGH TEAM, RETURNS TO THE GAME

Capt. Edward Connell of the Haverhill high school football eleven, who has been out of the game since Oct. 23 with water on the knee, rejoined the squad yesterday afternoon and went through a short workout. Connell, who is a former Lowell boy, is expected to give the hilly city aggregation new life, as his absence from the game has been seriously felt. He is in good condition at the present time, and says that his knee is not bothering him in the least.

Lucy, Staples, Ritchie, Dodge and Ryan are suffering from minor injuries but will be in shape for the game with the Lowell squad at Spalding park on Saturday afternoon. It is expected that Finnegan, who has been out of the game with a wrenched knee, will also be able to return to his team for Saturday's battle.

CITY BOWLING LEAGUE

SEVERAL SURPRISES LAST NIGHT—BRIDGE STREET FIVE ROLL 1593

Several surprises were sprung in the City league contests on the alleys last night and as a result the standing of the teams was materially changed.

The Bridge Street quintet was out to do things and managed to put up a tally of 1593 against the crack White Way team, incidentally capturing all four points. Devlin was the star performer rattling the pins down to the tune of 355. Kempton of the opposing team was right there with the wallop and made a triple of 340. Bridge Street's win sent the team into fourth place.

It was a case of wait for the last ball rolled in the game between Carr's and the Brunswicks for the latter team won on the total by the narrow margin of one pin, and annexed three of the four points. Dickey was the star roller and the Brunswicks went into second place.

The Kimball System which has been occupying the "cellar" since the opening of the league, gave the Jewels a severe trouncing and as a result moved out of last place, resigning that position to Carr's aggregation. Chet Martel of the System team was high man with a total of 345. None of the Jewels was able to reach the 300 mark.

The game between the Kittredge and Crescent teams proved an easy victory for the latter team which won three of the four points.

The scores:

White Ways

	1	2	3	T'l
Bernardini	104	106	115	325
Kittredge	96	93	95	284
Curry	109	97	101	326
McCarthy	91	98	101	290
Kempton	108	117	115	340
Totals	508	511	546	1565

Bridge Street

Noonan	97	100	119	316
Brigham	95	84	108	290
Houston	100	124	105	320
Sweeney	103	104	95	302
Devlin	115	114	126	355
Totals	514	526	553	1593

Carr's

Hayden	99	100	106	305
Barrows	85	103	91	279
Lane	100	107	94	301
O'Brien	100	106	93	299
Dwyer	129	89	100	318
Totals	513	505	484	1502

Brunswicks

Whalen	92	91	109	293
Clarke	98	104	89	291
Dickey	119	99	112	330
Arnold	105	104	84	293
Perrin	93	110	93	296
Totals	508	508	487	1503

Kimball System

Flanders	101	103	112	316
Myrick	90	93	99	282
Kimball	94	95	89	278
McCormack	97	116	96	309
Martel	129	116	100	345
Totals	511	523	496	1530

Jewels

McDermott	90	110	89	289
Sharpe	93	72	97	262
Whipple	94	90	104	288
Jodoin	101	110	117	328
Martin	105	106	84	295
Totals	483	488	491	1462

Kittredge

Martin	85	91	103	279
Dooley	93	107	115	315
McNeil	104	85	100	289
McQuaid	91	97	119	307
Singleton	87	87	107	281
Totals	460	467	544	1471

Crescents

Jewett	82	92	92	266
Concannon	103	108	114	325
Johnson	103	105	89	297
Lebrun	104	106	105	315
Kelley	89	111	98	298
Totals	481	522	498	1501

GIRLS' FOOTBALL GAME

HIGH SCHOOL TEAM CAPTAINED BY MISS BOUTWELL WON BY SCORE OF 6 TO 0

The two football elevens of the high school girls which had their first match last week, met again yesterday afternoon in the drill shed hall and this time the team captained by Miss Mildred A. Boutwell won over its opponents by a score of 6 to 0. Miss Frances Scott made the touchdown. The game was very interesting and exciting and many trick plays that would make the boys sit up and take notice were pulled off. Miss Boutwell, as quarterback for the winners directed her team in an exceptionally clever manner. The lineup of the winning team was as follows:

Annabel Greene, re; Jessie Fralick, rt; Josephine Juan, rg; Catherine Boyle, c; Elsie Johnson, le; Alice Cashman, lt; Gladys Long, lg; Mildred Boutwell, qb; Rita MacFadyen, fb; Ella Larkin, lhb; Francis Scott, lhb.

In the second period Gladys Long was substituted for Miss Larkin.

SPORTING NEWS

There is not a particle of truth in the statement that Frankie McCartin, Wm. "Hucker" Harrington, and several others are to form a team to compete in the Foul-line Oversteppers' league.

The enthusiasm displayed at the mass meeting held yesterday by the student body of the local high school was worth going some distance to see. Let's all get out at the game Saturday and encourage our local boys.

Sam Follansbee will undoubtedly play with the Lawrence Military Athletic association basketball team tomorrow night. The Crescents will be composed of Grant, Ames, Loughlin, Finn, Renkert and one or two others.

Capt. Roane and his committee of 10 went through a very hard workout at Washington park yesterday afternoon and several new plays were tried out. The home squad will be in splendid trim for the battle Saturday.

The C.Y.M.L. 2nd basketball team is on the warpath again this season and is looking for games to fill up its schedule. Lane who played with the Woodbines last year will do the jumping for the Acre aggregation this season. T. L. Ford will again manage the quintet.

Notwithstanding the fact that Jimmy Grant is to play with the Crescents tomorrow night, he will be seen as a regular with the Lowell's in their first league game against South Framingham at Associate hall Tuesday night.

Capt. Frank Glick has played three years at Princeton and it was his one ambition to lead a team that would beat Harvard. In spite of the disappointment he was sport enough to personally present the football to Capt. Eddie Mahan after the game in Princeton Saturday.

The selection of Bob Hart for basketball referee is a good one. If anybody knows anything about all kinds of sports Bob does, and he has made a reputation for himself at a good many of them. He will make an impartial and very competent basketball official.

Thompson Ritchie of Lowell has been assigned to handle the cup-tie game between the Buntings of this city and the Lawrence Olympics a week from next Saturday. The game will be played here.

Tom Kelley, who starred in the City league last year, is hitting the skinny sticks in fine style just now, as is Johnson and Chet Martel.

The story is told that Hughie Duffy is about done with Portland if the proposed merger goes through. Rumor has it that in this event Hughie will find a nice soft landing spot in Springfield which is a good baseball city.

Hamilton Fish, Harvard's former captain and All-American tackle, is picking up a team to play Rutgers Saturday. He will pick from the following: Charley Brickley, Hobey Baker, "Tacks" Hardwick, Crawford Blagden, Vic Kennard, Steve Philbin, Art Howe, Johnny Fitzpatrick and others.

Steve Shelby was batting in great form yesterday afternoon and when Con Concannon came nito a downtown alley looking for some fun Steve very good-naturedly took him on. Con is a good man but he went down to defeat in every one of the six strings bowled. In the third string Steve gave the white sticks a terrible hammering and when it came time to count up he had a score of 144. Con, who by the way, holds the single string record for the city, with a 172 mark, was unable to hurl over the 125 figure during the entire match.

Lowell and Lawrence high schools have arranged their dual track meet for the season of 1915-1916. It will be held at the local annex on Saturday evening, Feb. 19. The schools met in the state armory, Lawrence, last winter, and it is Lawrence's turn to go to Lowell.

SIX DAY BICYCLE RACE

EIGHT OF THE TEN TEAMS ARE NOW TIED FOR THE LEAD—NEW RECORD

BOSTON, Nov. 11.—Eight of the ten teams in the six-day bicycle race are now tied for the lead. Indications are that a new record for the track will be made, as they came up to the start of today's pedalling 20 miles ahead of the previous mark for three days' riding.

HIGH SCHOOL FRESHMEN WON

Lowell high freshmen football eleven which has been stopping all its opponents this season journeyed to Billerica and for the second time humbled the Mitchell Boys' school gridiron athletes in a hard fought battle. The final score was 13 to 7. Lowell made its touchdowns in the first and last quarters while the Billerica lads crossed the Lowell goal line in the third period.

Mansur, Mahoney, Bradley and Richards worked well for the Lowell eleven and proved a tower of strength in breaking up plays directed at them by their heavier opponents. Faculty Manager Campbell was in charge of the Lowell boys. Arrangements are being completed for home games with elevens in this vicinity. Several members of the freshmen eleven will readily develop into valuable material for the varsity team before their exodus from high school.

THE Y. M. C. A. LEAGUE

EIGHT TEAMS COMPETE IN RACE—THE TEAMS AND SCHEDULE

The Y.M.C.A. bowling league season has opened and with eight teams made up of the cream of the bowlers of the association it is expected there will be plenty of excitement between now and the latter part of February when the last games will be played.

The organization has adopted the rules of the National Duck and Candle Pin congress. Prizes will be awarded, one to each of the eight men on the winning team; one to the highest average during the season; one to the bowler rolling the highest single string, and one to the bowler rolling the high three-string total during the league season. A bowler, to be eligible for either team prizes or individual prizes, must have rolled at least eight games.

No man can take more than one of the individual prizes, but a man on the winning team may also be eligible for one of the individual prizes. In the event of a man scoring any two of the individual records, he may have his choice of the prizes, the other going to the man rolling the next highest score.

The roster of teams as reported is:

Team No. 1—Stanley: William P. Proctor, captain; Ora Wilson, F. L. Grant, G. M. Swallow, V. Beauregard, Lea Beauregard, C. Knight.

Team No. 2—National: A. K. Wilson, captain; S. S. Peters, Richard Preston, R. B. Stoddard, Alfred Angus, Paul Kittredge, William Goodwin.

Team No. 3—Oakland: Carl W. Mason, captain; E. F. Mason, E. M. Mason, Charles Brock, George Axon, Cecil Hosmer, George Buey.

Team No. 4—Franklin: T. C. Atkinson, captain; F. F. Munn, P. H. Knight, William E. Coulter, R. R. Gumb, D. G. Marshall, Charles Freschette, W. W. Buzzell.

Team No. 5—Cadillac: L. B. Wood, captain, C. H. Albrecht, W. Ramsey, W. Allen, Benjamin Churchill, S. J. Spitz, L. E. Parker.

Team No. 6—Locomobile: R. G. Hall, captain; W. B. Harwood, G. D. Richardson, H. G. Lawrence, A. D. Martin, K. C. Hodgkins, C. L. VanHorne, N. Montgomery.

Team No. 7, Overland: A. A. Caster, captain; Harry Herndahl, Walter Smith, E. W. Dooley, Wm. Dooley, M. Wrenn, Rex Johnson.

Team No. 8, Lozier: R. W. Black, captain; Dr. F. E. Morris, Leon A. Vigeant, Wm. A. O'Malley, J. J. Mahoney, W. W. Cleworth, I. O. Small.

The schedule as adopted is as follows:

		Tuesdays	
Nov.	9	1—2	3—4
"	16	5—7	6—8
"	30	2—5	3—7
Dec.	7	2—6	4—5
"	14	1—6	3—5
"	28	1—5	2—3
Jan.	4	3—6	5—8
"	11	5—6	7—8
"	18	1—3	2—4
"	25	4—6	1—8
Feb.	1	3—8	1—7
"	8	4—7	2—8
"	15	4—8	6—7
"	22	1—4	2—7

		Thursdays	
Nov.	11	5—6	7—8
"	18	1—3	2—4
Dec.	2	4—6	1—8
"	9	3—8	1—7
"	16	4—7	2—8
"	30	4—8	6—7
Jan.	6	1—4	2—7
"	13	1—2	3—4
"	20	5—7	6—8
"	27	2—5	3—7
Feb.	3	2—6	4—5
"	10	1—6	3—5
"	17	1—5	2—3
"	24	3—6	5—8

BARACA BOWLING LEAGUE

The Highland M. E. team has a strong hold on first place in the Baraca bowling league with the First Baptists in second place and the Trinitarian Congregational and St. Paul's M. E. tied for third place. Harrison with an average of an even 100 leads the individual standing.

The team standing follows:

	Won	Lost	P'f'l
Highland M. E.	11	1	4201
First Baptist	9	3	4181
Trin. Cong.	8	4	4121
St. Paul's M. E.	8	4	3955
Immanuel Baptist	5	7	3328
First Pres.	3	9	3911
Pawtucket Cong.	3	9	3906
Gorham St. P. M.	1	11	3816

The individual averages over 90 are as follows:

Harrison 100, S. Marshall 93, Chapman 97, Griffith 97, Kilpartrick 97, Hibbs 95, Woodman 95, Turner 95, Davis 95, L. Pauly 94, Bennett 94, Holgate 93, Richardson 93, Matthews 92, W. Pauly 91, Johnson 91, F. Marshall 91, Burt 91, Kelman 90, King 90, Jeyes 90, Lyness 90, Leach 90, Mullaniff 90, Bingley 90.

BASKETBALL NOTES

Members of the newly organized Lowell basketball team went through a fast workout last night, and if they display the same speed against the South Framingham quintet in the game at Associate hall next Tuesday night Lowell fandom can expect an exciting contest. Jimmy Grant is the same speedy little forward and he shot baskets from all angles of the hall last night. There is no need of saying anything about Grant's condition as the Centralville athlete is always in good trim. Harry "Bucky" Lew, manager of the team, is a little soft, but he expects to be in excellent trim before Tuesday night's game. Clark, McPherson, and Cote, the three other local boys, also showed good form. Mulvanity, Smith and Follansbee are working out in their home towns.

The first basketball game of the season will be played at the Crescent cage tomorrow night between the Crescent Five of this city and the Lawrence Military Athletic association quintet of Lawrence. Lowell will be represented by Renkert, Jack Finn, Grant, Ames, Loughlin and Currier. The latter is the manager of the Crescent Five. Bob Hart, former umpire in the American league and at present a decision maker in the International league, will be the boss of the game. The scorers and other officials will be selected before the start of the game.

Owing to a controversy brought about by Bay State basketball league players playing in the game here tomorrow night, Manager Harry "Bucky" Lew will attend a meeting of the league to be held in Northboro tonight in an effort to straighten out the tangle. All local men, according to Manager Lew, who are to play with the Crescent Five tomorrow night have been given permission to do so by him, and other league players from out of town have received the consent of their captains.

HIGH SCHOOL FOOTBALL

SAT. HAVERHILL 2.30

AT SPALDING PARK THE BIG GAME

Tickets can be had at Steinert's, Liggett's and Tower's Corner Drug Store

STORAGE for FURNITURE

Separate rooms; two-horse load, $1. Perfectly dry and clean. E. E. Stoughton, 37 Midland st. Telephone 2705.

LEGAL NOTICES

MORTGAGEE'S SALE OF REAL ESTATE

By virtue of the power of sale contained in a certain mortgage deed given by Jacob Cichowski of Lowell in the County of Middlesex and Commonwealth of Massachusetts to Mary Cooney of said Lowell dated February 3, 1913, recorded with Middlesex North District Registry of Deeds, Book 501, Page 56, for breach of the condition contained in said mortgage deed and for the purpose of foreclosing the same will be sold at public auction on the premises hereinafter described on Friday, the nineteenth day of November, 1915, at 3 o'clock in the afternoon all and singular the premises conveyed by said mortgage deed and therein described as follows:

A certain piece or parcel of land with the buildings thereon situated on the northerly side of Elm street in said Lowell and thus bounded and described:

Beginning at the southwesterly corner of the premises at a point on said street which is distant fifty-six and 30-100 (56.30) feet easterly from a stone bound at the intersection of the northerly side of said Elm street with the easterly side of Linden street; thence easterly by said Elm street thirty-three (33) feet to land formerly of F. L. North, now supposed to belong to Bridget Morris, et al.; thence northerly at a right angle by said Morris land eighty-five and 35-100 (85.35) feet to land formerly of C. W. Dodge, now supposed to belong to Owen M. Donohoe; thence westerly at an angle of 97° by said Donohoe land thirty-three and 24-100 (33.24) feet to other land of Owen M. Donohoe, formerly of G. E. Mitchell; thence southerly at an angle of 83° by said Donohoe land and by land now or formerly of Thomas J. Sparks, eighty-nine and 35-100 (89.35) feet to said Elm street and the point of beginning. Containing two thousand eight hundred and seventy-seven and 55-100 (2877.55) square feet of land, more or less and being the same premises conveyed to me by said Mary Cooney by her deed of even date herewith to be recorded with Middlesex North District Registry of Deeds, this mortgage being given to secure a portion of the purchase money.

$100 will be required to be paid at the time and place of sale. Other terms at said Sale.

MARY COONEY,
Mortgagee.

J. Joseph O'Connor, Attorney.

O28-N4-11

MORTGAGEE'S SALE OF REAL ESTATE

By virtue of a power of sale contained in a certain mortgage deed given by Berril Gordon of Boston, Massachusetts, to Rose Kramer of said Boston, said mortgage deed being dated the third day of Sept. 1914, and recorded with Middlesex Northern District, Registry of Deeds, Book 527, Page 411, and for breach of the conditions contained in said mortgage deed, and for the purpose of foreclosing, the same will be sold at public auction on the premises, on Friday, Nov. 19, 1915, at 3 o'clock in the afternoon of that day; all and singular the premises conveyed by said mortgage deed, and therein substantially described as follows:

Certain pieces or parcels of land with the buildings thereon situated in the Town of Tewksbury, County of Middlesex, and said Commonwealth, being fourteen lots of land (14) numbered 370-371-372-373-374-375-418-419-420-421-449-450-451-452, on a plan recorded with Middlesex Deeds, Northern District in Plans Book 26, Plan Numbered 41, being the same conveyed to me by deed of W. Hubert Wood, Trustee, and recorded with said Middlesex Deeds, Book 465, Page 437.

Said premises to be sold subject to any and all unpaid taxes, liens, and assessments. A deposit of One Hundred Dollars ($100.00) will be required to be paid in cash by the purchaser at the time and place of sale. Further particulars at the time and place of sale.

ROSE KRAMER,
Mortgagee.

Nathaniel Alford, Attorney,
210 Hanover St., Boston.

O28-N4-11

HELP WANTED

YOUNG GIRL, 14 or 15 years old, wanted to take care of child and do light housework. Apply mornings at 501 Central st.

GIRL wanted to dip chocolates; must be experienced. Apply 62 Gorham st.

EXPERIENCED table girl wanted at once. Apply Kirk Boott Chambers, 61 Kirk st.

EXPERIENCED waitress wanted. Apply Huntt's Lunch, 575 Essex st., Lawrence, Mass.

TRIMMING CUTTER and upper leather cutter wanted. Apply Federal Shoe Co., Dix st.

A YOUNG MAN wanted to learn the men's furnishing goods business; must be 16 years old or over. Address "Furnisher," this office.

FARM HELP wanted by the day. Pike's Farm, Wamesit, Mass.

EXPERIENCED top stitchers, folders, fox stitchers. Apply Federal Shoe Co., Dix st.

WOMAN wanted to do housework and take care of two children. 12 Cedar court, off Central st. Call evenings after 7.

PAINTERS and paperhangers wanted on outside and inside work. Call 7 o'clock mornings. I. Oken and I. Spiegel, 106 Howard st.

YOUNG LADY between 20 and 35 years wanted for chamber work. Apply 506 Middlesex st.

GOOD reliable help furnished free to employer. Call or write or phone 4110. Middlesex Employment Agency, 403 Middlesex st.

YOUNG GIRLS WANTED

To learn to weave and finish. Apply Lyon Carpet Co., West Adams Street.

Mill Workers

Spinners, doffers and speeder tenders wanted, females only. Steady work and good pay to good workers. Mill about 100 miles from Boston in Massachusetts. Good home conditions, no strikes, fare paid, experience not necessary. Apply tonight, Mr. Reed, Richardson Hotel, between 6 and 9 p. m.

Girls WANTED

Over 16 years of age. Apply at 7 a. m. and 2.45 p. m.

U. S. Cartridge Co.

WANTED

Machinists, Scraper Hands, Assemblers, Turret Machine Operators for Chuck Work, also Moulders. Apply P. O. Box 453, Fitchburg, Mass.

FOR SALE

FORD TRUCK for sale; must be sold before Saturday; no reasonable offer refused. Apply between 6 and 8 p. m. 1092 Lakeview ave. Roy.

50-HORSE POWER Stevens-Duryea for sale, or trade for a late Ford; make a jitney or truck. Bessie Gates, Westford, Mass. Phone 38-13.

STOCK AND FIXTURES of grocery and meat market for sale; nice cash business; all goods fresh; fixtures used but four months; must sell, having other business. Apply H. J. O'Dowd, 22 Hurd st.

MEAT CHEST, 6x6 ft., for sale; also stove, suitable for store or club. Apply 654 Chelmsford st. Phone 2176.

TWO TENEMENT HOUSE

House is 2½ stories, 24x32 ft., in good condition and has a slate roof; must be moved from the premises. Inquire John Pilling Shoe Co., Shaffer st.

WANTED

PORTABLE OVEN in good condition, wanted; must be cheap for cash. Address C 61, Sun Office.

WE WILL MAIL YOU $1 for full sets of old false teeth, any condition; partial sets in proportion; send by mail. Eaton Laboratory, Dorchester, Mass.

BOARDERS wanted: modern conveniences; use of telephone and bath; one minute's walk from the car line. 22 Lincoln st.

WILL BUY second hand furniture and stoves. Apply at Peter Sarris, 311 Market st.

SITUATIONS WANTED

CHAUFFEUR wants position; private or commercial; good references; write or call evenings. Joseph Gosselin, 7 Watson ave.

C. H. PIERCE & SON

Successors to C. N. Rice

Saw filing, key fitting, knives, scissors, and cutlery sharpened. Barber supplies.

OPEN EVERY EVENING

30 Gorham St., Opp. Postoffice.

CALL ON US

Men's suits cleansed and pressed, $1.00. Ladies' suits cleansed and pressed, $1.50 and up. All kinds of repairing, pressing and dyeing.

F. P. LEW,

477 Merrimack Street

TO LET

NICE warm sunny front room to let in private family and homelike; meals if desired. 19 Shaw st.

SUNNY upstairs tenement to let; 7 rooms and shed, cor. Lawrence and Morton sts. H. A. Wright, 64 Central st.

6-ROOM COTTAGE to let; cor. Epping and Morton sts. H. A. Wright, 64 Central st.

FLAT of 4 rooms to let on Broadway; $2.25 a week. H. A. Wright, 64 Central st.

5-ROOM FLAT to let; 37 Pond st., Belvidere; all modern improvements; rent $12.

TWO 5-room tenements with bath, gas, in South Lowell, to let. Inquire 151 Woburn st.

TWO FURNISHED ROOMS to let, with board, steam heat. Inquire at 57 Lawrence St.

DOWN STAIRS FLAT, 5 rooms, pantry, set tubs, hot water, etc., to let. Apply 16 Walnut street.

NEW TENEMENT to let, 4 rooms, pantry, piazza. Apply 66 Second Ave.

$14, $10, five and six room flats to let. New, all modern conveniences. Quiet neighborhood, near Pawtucket bridge. Two car lines. Landlord will share moving expenses, 18, 21 Orford street, telephone 1353-W.

NICE TENEMENT to let for small family, four rooms, rent low. 91 Weed street.

DESIRABLE 8-room house to let; bath, pantry and laundry, furnace heat, everything convenient, at 26 Smith ave. Keys at 22, or inquire at W. McLarney & Co., 11 Thorndike st.

NICE sunny tenement to let; 4 rooms; rent low. 40 Cedar st.

NICE sunny 5-room tenement to let; West Tenth st. See J. A. Speirs, 715 Chelmsford st.

IN PRIVATE FAMILY—Steam heated front room, three windows, near car line; five minutes' walk from post office; gentleman preferred. Address G 51, Sun Office.

MODERN house to let; 8 rooms, steam heat, garage and stable, at 94 D st. Inquire 20 Nottingham st.

4-ROOM tenement to let; pantry, gas, separate cellar; newly papered, painted, whitened; rent $2.50 per week. Apply 48 West Adams st.

5-ROOM flat on Dover st., to let, by Harris, 58 Dover st.; all modern.

FURNISHED rooms to let; modern conveniences; 18 Rockdale ave., near Fletcher st.

MODERN apartment, 5 rooms, to let; also cottage for sale. Write, call, 65 Dover st. Phone 2567-W.

TWO TENEMENTS to let, one upstairs and one down; five rooms each; at 20 Seventh st. Inquire 37 Hampshire st.

5-ROOM FLAT to let, Nov. 1st; 171 Walker st.; steam heat, open plumbing, electric lights and all modern improvements. Apply Farrell & Conaton, 242 Dutton st.

THREE NEW tenements, 6 rooms each, bath, hot and cold water, everything convenient at 171-173 Fletcher st. Apply there or at 18 Franklin st. Tel. 1895-W.

THREE ROOMS to let, with separate toilet, cor. Middlesex and Howard sts., $2 per week; 5 rooms, 19 Watson ave., near depot, $2 per week; 5 rooms, rear 46 Cross st., $1.50 per week. Apply C. Harry Clapp, 500 Middlesex st.

FLATS—Five or 6-rooms to let; bath, set tubs, etc.; key 469 School st.; only $2.50 week. Tel. 2271-R.

OFFICE—Large office, 34 by 14 feet on the second floor of the Harrington building, 52 Central st., good light and ventilation, for rent. Will be partitioned off to suit a desirable tenant and will be rented or leased at a very reasonable rent. Apply to Building Manager, 401 Sun Bldg.

TO LET

3 Stores, 3 Offices

Middle st., just around corner from Central.

Apply H. C. Kittredge

15 CENTRAL STREET

LOST AND FOUND

32nd DEGREE Masonic charm lost. Reward. Walter S. Miller, 309 Wyman's Exchange.

HANDBAG lost on Shattuck st.; liberal reward to finder. Inform 818 Moody st., or phone 3046-W.

BLACK POCKETBOOK containing large sum of money lost Saturday afternoon, Nov. 6. $100 reward if returned to 20 Williams st.

LADY'S gold watch lost Wednesday evening, between Chalifoux's store and Lilley ave., by way of Bridge st.; monogram Y. A. Return to information desk at Chalifoux's.

BAKER'S MEMORANDUM BOOK lost Tuesday afternoon in the vicinity of Opera House. Reward for return to 515 Market St. Theo Sarris.

BOX CONTAINING FEATHERS found on Pawtucket St. Owner may have same by calling at 154 Avon street, proving property and pay for advertisement.

BUNCH OF KEYS lost between 8 and 10.30 a. m., Nov. 8, at corner of Rock and School sts., or Pratt & Forrest lumber yard. Return to Chas. E. Taylor, Pratt & Forrest lumber yard.

LARGE CAMEO PIN lost between Fayette and Kirk sts. Reward to finder. Return to 430 Wyman's Exchange.

AUTO SERVICE

AUTOMOBILE livery; comfortable, new, 7-passenger Studebaker cars for theatre parties, christenings, weddings and out of town. Prices reasonable. All city work, cab rates, day or night; careful driver. J. F. Forgays, 39 Corbett st. Tel. 197-J.

PROF. EHRLICH'S "606"

SALVARSAN

Administered in the veins at Dr. Temple's Lowell office. NO LOSS OF TIME from business. NO PAIN. Lues, malaria, locomotor ataxia, and various forms of skin disease arising from blood poison.

This solves the problem of the centuries and rids the world of the WORST SCOURGE that the human race has known. RESULTS IMMEDIATE. Wasserman blood tests made. Also treats cancers, tumors, all acute and chronic blood and nervous diseases of men and women, hydrocele, varicocele, stricture, prostatic diseases, piles, fistula, fissures, ulcers and rectal diseases, WITHOUT THE USE OF THE KNIFE. Diseases of the eye, ear, nose, throat, skin, stomach, liver, kidneys, bladder, bowels and rectum, epilepsy, and all nervous diseases.

Terms always made to suit the convenience of anyone applying for treatment and very reasonable charges. Do not treat elsewhere until you have investigated methods and terms. Lowell office, 97 Central street, Mansur block.

Hours: Wednesdays, 2 to 4, 7 to 8, Sundays, 10 to 12.

Consultation, Examination, Advice FREE

NOVEMBER

Sun.	Mon.	Tues.	Wed.	Thurs.	Fri.	Sat.
	1	2	3	4	5	6
7	8	9	10	11	12	13
14	15	16	17	18	19	20
21	22	23	24	25	26	27
28	29	30	—	—	—	—

TRAINS TO AND FROM BOSTON

Southern Div.

To Boston Lve.	To Boston Arr.	From Boston Lve.	From Boston Arr.
5.58	6.50	2.55	3.38
6.25	7.20	6.00	6.55
6.47	7.30	7.13	8.24
b6.40	7.53	7.50	8.35
6.57	8.00	n8.21	9.34
7.21	8.05	9.00	9.39
s7.28	8.45	9.15	9.52
7.37	8.37	9.30	10.08
8.56	9.37	11.30	12.00
z9.20	10.31	12.30	1.03
9.28	10.22	1.00	1.39
10.19	11.25	2.00	3.10
10.53	11.46	3.00	3.47
12.15	1.03	b3.44	5.00
1.40	2.35	4.00	4.39
2.30	3.27	4.14	5.34
ln3.30	4.10	5.00	5.39
3.55	4.35	b5.21	6.34
4.17	5.26	5.33	6.29
5.25	6.05	b5.51	7.10
5.39	6.30	6.15	7.23
b6.02	7.16	8.00	8.55
6.22	7.05	8.30	9.08
8.15	8.57	9.45	10.40
9.45	10.55	10.30	11.26
		11.10	12.26

Portland Div.

To Boston Lve.	To Boston Arr.	From Boston Lve.	From Boston Arr.
6.35	7.36	z6.35	8.05
n7.34	8.45	9.15	10.32
9.40	10.57	10.50	11.53
10.57	12.07	11.50	12.55
12.05	1.13	3.30	4.40
z1.27	2.40	5.14	6.13
5.15	6.44	6.03	7.05
7.15	8.15	7.00	8.15
10.25	11.38	9.50	11.14

Sunday Trains

Southern Division

6.47	7.30	8.45	9.47
7.21	8.05	9.30	10.08
8.35	9.31	11.30	12.09
9.14	10.06	1.00	1.50
10.20	11.17	5.30	6.21
2.52	3.35	7.15	8.20
5.10	6.00	8.00	8.38
6.26	7.10	8.30	9.08
8.15	8.57	9.20	10.25
8.45	9.33	10.23	11.25
9.45	10.30		

Portland Division

8.20	9.27	8.00	9.16
12.10	1.16	12.00	1.06
3.50	5.05	3.30	4.45
5.45	7.00	5.20	6.36
8.55	10.04	8.45	9.47

b Via Bedford. s Via Salem Jct. z Via Wilmington Jct. n not run on Holidays. l Saturdays only.

KEY TO FIRE ALARM BOXES

1 All box numbers commencing with the figure one, as 12, 13, etc., up to 131 are located within a radius of about one-half mile from the North common, extending from Dutton street north to Pawtucket street and from School street east to Merrimack mills.

2 All box numbers commencing with two as 21, 23, etc., are located in the business area about one-quarter mile radius from the post office, extending from Boott mills to South common and from Dutton street to Concord river.

3 All box numbers commencing with three, are located in the lower Highlands, extending from the depot to Wilder street and from Hale street along the line of Western avenue and Pawtucket canal to Pawtucket street.

4 All box numbers commencing with four, are located in the Ayer's City and Bleachery districts, extending from Edson cemetery northerly to Hale street and from Chelmsford street easterly to Concord river.

5 All numbers commencing with five, are located in the upper Highlands and Middlesex Village.

6 All numbers commencing with six, are located in Centralville.

7 All numbers commencing with seven, are located in Pawtucketville.

8 All numbers commencing with eight, are located in Belvidere.

MONEY TO LOAN

If You need money and are working, we will make you a loan quickly $5 & $10

SMALL WEEKLY PAYMENTS

ALL DEALINGS CONFIDENTIAL

Equitable Loan Co.

OFFICES 203 HILDRETH BLDG.
45 MERRIMACK ST.
Up One Flight at Head of Stairs.
Lic. No. 144.

National Loan Co.

Will Advance You Money

$5 to $100

AT LEGAL RATES AND EASIEST TERMS

Remember the Place
21 and 22 HOWE BLDG.
MERRIMACK SQUARE

Look for "Blue and White Signs."
License No. 91.

REAL ESTATE FOR SALE

BOARDMAN ESTATE, 11 Willow st., Belvidere. House of 10 rooms for sale; with all modern conveniences, including kitchenette and fireplace; large lot of land in rear, suitable for a garage and garden; fruit trees; five minutes' walk from centre of city; electric cars near door; suitable for a physician; also a two tenement house adjoining. Apply on premises, or 111 Fort Hill ave.

SPECIAL NOTICES

CARD READING; past, present and future; 10c and 25c. Madame Cory, 102 Branch st., cor. School.

CURTAINS laundered; 35c a pair. Mrs. Palmgren, 27 Meadowcroft st.

IF YOU HAVE furniture to sell or want to buy some, see Mr. Belanger, 453 Merrimack st. Highest price paid on all kinds of second-hand furniture. Tel 4441-R.

PIANOS and organs tuned and repaired; tuning $1. J. Kershaw, 60 Humphrey st. Tel. 974-M.

YOUR piano tuned, voiced, 75c; work guaranteed; write order. Write E 91, Sun Office.

OLD MIRRORS re-silvered to look like new. We make new ones to order. Lowell Mirror Shop, 473 Merrimack st. Drop postal.

STOVE REPAIRS—We carry in stock linings, grates, water fronts and other parts to fit all ranges. Telephone 4170. Quinn Stove Repair Co., 140 Gorham st.

IN BOSTON—The Sun is on sale every day at both news stands of the Union station in Boston. Don't forget this when taking your train for Lowell.

CHIMNEY EXPERTS—Limburg Co. Chimneys swept and repaired. Residence 1125 Bridge st. Tel. 945-W.

ROOFERS—J. Burns & Son, slate roofers. Roofs repaired. Tel. 3232-W. 164 Concord st. Tel. 1459-J. 200 Pleasant st.

W. A. LEW

Steam dyeing and cleaning of ladies' and gents' wearing apparel. 39 years in the business.
49 JOHN STREET

STORAGE FOR FURNITURE

Separate room $1 per month for regular $2 two-horse load. Pianos 50c. The driest and cleanest place for storage in Lowell. Tel. connection. O. F. Prentiss, 355 Bridge st.

Bright, Sears & Co.

WYMAN'S EXCHANGE

Bankers and Brokers

SECOND FLOOR

The Sun goes into nearly every home in Lowell and vicinity. Merchants know that Sun readers respond to their advertisements.

THE LOWELL SUN

The Sun prints the news of the world when it is news and only such news as is fit to print. It is a clean family newspaper.

ESTABLISHED 1878 LOWELL, MASS. THURSDAY NOVEMBER 11 1915 PRICE ONE CENT

THE SPELLBINDER

The municipal primaries will be held within two weeks, and hence the candidates must soon get busy, if they intend to do any speaking. Each appears desirous of doing as little outdoor talking as possible and all appear to be holding back, waiting for the other fellow to start. Once a start is made, if the first man out refers to any of the others, it may be depended upon that those to whom he refers will come back at him from some other street corner. At present, Jackson Palmer is having the field to himself and is drawing good sized crowds, though how many converts he is making is a question. Mr. Palmer has improved noticeably in his manner of address and makes a good appearance, with a good delivery to back it up. His subject matter, however, is another thing. He has made a couple of dramatic promises, "win or lose," on at least one time honored campaign subject, the Locks & Canals company, and their way of getting something for nothing from the city. He's going to get after the Locks & Canals company, whether he wins or loses the mayoralty contest, and present indications are that he'll have plenty of time in which to do it without neglecting any business of the city's. More power to him in his attempt, and if he succeeds in making the Locks & Canals company give up, a grateful public will rise up and call him blessed, but, in the meantime it would seem that the public prefers that he make his attack as a private citizen rather than as mayor of Lowell.

The Courier-Citizen informs us that Mayor Murphy will remain at his desk through the campaign and will not take the stump until he is attacked. Jackson Palmer attacked His Honor some time ago, and has continued his attacks, but there has been no come-back from the mayor, which might indicate that if His Honor comes forth at all, he'll be there with the last moment speeches when candidates are prone to say any old thing that may suit their purposes, secure in the knowledge of the fact, that it is too late for the other fellow to get back at them.

Hon. James E. O'Donnell undoubtedly will make some outdoor speeches, though he frankly admits that he would much prefer talking under a roof. The former mayor appeared before a gathering of members of the Upper Gorham Street Improvement association on Sunday last and spoke on his candidacy. He was well received.

Dr. Mignault has opened headquarters in the Bradley building, and states that he will hold a few indoor rallies and may speak a few times at city hall steps.

Perry D. Thompson says he'll speak if occasion requires it and his friends desire him to do so. He, too prefers talking under a roof, but can do the outdoor stunt if necessary.

Undoubtedly many of the candidates for commissioner will do outdoor speaking. Already James H. Walker has addressed a couple of indoor meetings, but he bars the open-air talking on account of his voice. Frank Warnock has made several speeches, and Jimmie Donnelly is heard in song. Jas. F. Miskella and other candidates will also be heard on the stump. Once the members of the present administration start to talk, they'll be kept busy answering the questions of the other candidates who are after their places, and the candidates who are looking in have a fine collection of pertinent questions to put to those who are looking out. The members of the present administration have furnished campaign material of infinite variety for their opponents, and the latter have it all stored up ready to tap it at a moment's notice.

In addition to the outdoor speaking by the candidates for municipal office, there will be speaking by the advocates of the one-day-off-in-five proposition for the firemen. Leading fire officials from other cities in which the one-day-off-in-five rule is in vogue are coming to Lowell to explain its success in those municipalities.

Some of the Campaign Material

In addition to the campaign promises such as the one-term pledge, the candidates have plenty of material with which to attack those in office since they became members of the city government.

Going back to last year, and leaving Messrs. Duncan and Putnam who were not in office at that time out of the discussion, the mayor and Commissioners Carmichael and Morse will have something to explain, concerning their action in withdrawing the city's trust funds for the purpose of using the money for current expenses, a proposition which later they found to be improper, and which came precariously near injuring some of the local savings banks. Bankmen still continue to shudder when they think of the narrow escape they had as the result of this unbusinesslike and uncalled for action on the part of the municipal council.

They will be asked to explain what there is to show for the two highest tax rates ever known in Lowell; those of 1914-1915; and the highest property valuation ever known in Lowell, together with the greatest amount of money ever borrowed, and the greatest amount of money ever appropriated for current expenses.

They will be asked to explain why with money available for the site of a contagious disease hospital, as ordered by the courts and legislature, two years ago, they have failed to provide the hospital.

They will be asked to explain why after all of their elaborate talk and discussion and promises concerning the Pawtucket bridge, there has been no bridge.

They will be asked to explain what is to become of the high school proposition which after a year's discussion they have succeeded in making a hopeless tangle without any clearly outlined plans for the future. Some people will ask them why, if they believed the city should spend the greater part of a million dollars on a high school, the public was not consulted as to where it should be located, instead of secretly deciding to locate it on a side street where it cannot be seen, and replacing at a fancy figure property which has failed to bring its assessed value in the real estate market.

The labor men for whom the members have been so solicitous in speech, will ask them why they promised Mr. Frank Warnock one thing relative to the contract for the filtration plant and went back on their promise the moment he had taken a train out of town. They will also be asked why they pigeonholed the petition of the Trades and Labor council asking that the unprotected waterways of the city be looked after; a matter involving only a few hundred dollars, or a less amount than was paid for the new touring car for the superintendent of police.

They will be asked a few questions about the condition of the fire department with its horses to which the Humane society has objected, and its unsafe apparatus while the commissioner has had $16,000 for apparatus lying idle since March, and boasts of having saved nearly $9000 out of the department appropriation.

They'll surely have plenty to talk about if they attempt to explain only a few of their unbusinesslike proceedings of the past two years.

Humane Society After Fire Dept.

"By careful management, I have saved between $7000 and $9000 out of the fire department appropriation," Col. Carmichael is reported to have said.

This week the Humane society got after the fire department for having in use horses unfit for service. It would be a severe indictment of the department to be complained of by the Humane society, even if it were hard up for money, but when the complaint comes at a time when the commissioner is boasting of the money he has saved out of his appropriation, it looks particularly bad.

Good Advice for All

Mayor Murphy's press agent last Sunday handed out some good advice for all to take when he said: "Look out for the campaign lie—and the campaign liar."

What? Can it be that there's another one-term promise on the way?

The Doctor Got By

In his Saturday night speech at city hall, Jackson Palmer managed to hand each of his opponents something in the nature of a wallop, except Dr. Mignault, to whom he referred in complimentary terms. Hyphen or no hyphen, it's safety first, with Jackson. They all have the most profound respect for that French vote, barring those who promise. But, then, any candidate with 7000 voters back of him to start with doesn't need to worry about the French vote.

Mr. Thompson's Attitude

While he may have his ups and downs like all of the other candidates, Perry D. Thompson wants it understood that he doesn't intend to be bothered by the "ins" and "outs."

How the French Voted

The desperate efforts of Mayor Murphy's press agent to make democrats out of the French voters is quite amusing, though hardly consistent with the facts. The Murphy supporters are apparently depending upon the republicans to support His Honor in the primaries, and hence view with alarm the report that the republicans will support Dr. Mignault in return for their support of Hon. Samuel McCall, on election day. Therefore, the attempt to show the democracy of the French, Sheriff Fairbairn was cut in wards six and seven, and the alleged conclusion is that the French are democrats. Those familiar with the situation know that this cutting was due to the failure of the sheriff to appoint a few French-Americans to county offices rather than to partisan reasons. An attempt is made to show that the French are democrats because Rep. Jewett didn't receive as many votes as Rep. Achin on election day. As a matter of fact, had not the French supported Rep. Jewett he would have gone down in defeat. Finally, the claim is made that the French are democrats because they supported Governor Walsh, when, as a matter of fact, the greatest net gain made by Hon. Samuel McCall, in any of the nine wards, was in ward six, the big French ward.

But it would appear that the alarm of the Murphy supporters over the republican vote going to Dr. Mignault is needless, because of the fact that Perry D. Thompson is in the field and will very probably get a good share of republicans who are voting as such, judging from street talk.

Shirley White Some Campaigner

Rep. Burke writes from Lynn, that though defeated, he is more than pleased with the excellent vote he received in this city, and a glance at the figures shows that he should have reason to be pleased. In ward five Rep. Burke ran 18 votes behind Governor Walsh, and ahead of anyone else on the ticket except Rep.-elect O'Connell, who, of course, had no opposition. In ward nine he ran seven votes ahead of Governor Walsh. Rep. Burke's interests in this end of the district were in the hands of "Shirley" White, who proved to be some manager and a lively campaigner.

Endorsed the Mayor

The health department teamsters have voted to endorse Mayor Murphy and Frank Warnock. It is now in order for the police department to endorse His Honor; the fire department to endorse Commissioner Carmichael, and the street and sewer departments to endorse Commissioner Morse. Why not?

By the way, how much is 7000 plus the health department teamsters?

Getting Up a Sentiment

Former Mayor O'Donnell recently moved into his new home in Clark road. The former mayor's mother presented him with some furniture for the new residence, which she purchased in Boston. When the furniture wagon from Boston arrived at the O'Donnell home, it attracted the attention of the Murphy press agent, who forthwith presented the public with a story to the effect that O'Donnell was trading in Boston, the intent being to arouse a sentiment unfavorable to the former mayor.

But before writing his condemnation of the former mayor, the press agent should have instructed Mayor Murphy to "cover up," on his outside dealings, for His Honor, in having his campaign cuts made, provided photographs taken by Purdy of Boston.

Safe-Blowers Also Blew

Safe-blowers and murderers may perform their little stunts and make their escapes, but the drunk, the Sunday soap-seller and the juvenile crap-shooter or poker player are caught and prosecuted; ergo, this is an administration of law-enforcement and reform. "Amateurs pure and simple," Supt. Welch is reported to have remarked upon investigating the break at the New York Cloak & Suit store, last Sunday night. Passing up the fact that for amateurs the safe-blowers were wonderfully skilled both in boldness, the use of high explosive and knowledge of the latest thing in burglars' tools, and assuming that they were amateurs, isn't it a rather "bad card" for this renovated, perfectly disciplined and non-political police department of ours that even amateur yeggs can crack a crib in the early evening and get away scott free? And while it all was happening two of the department's specially selected plain-clothes men were hovering within a few hundred yards of the place watching for mashers, and didn't get in on it. In their efforts to make good Mayor Murphy's campaign statements that the city was alive with gamblers, drunks, etc., the police appear to have entirely forgotten that there are other and far more serious crimes on the calendar that appear to be happening every day. A week or more ago the mother of a policeman was held up on the street at night, and the marauder got away. Some time ago a man shot up a barroom and got away, but the police are now boasting that he is in jail in another city, having been arrested there for another offence. Just as if they had accomplished his arrest. Two murders have been committed in Lowell in neither of which has the murderer been apprehended.

Litigation Has Begun

Attys. J. Joseph O'Connor and Benjamin A. Molony, representing the Genoa club of the Knights of Columbus, have entered the opening case, of what would appear to be a long list of suits against the city over land damages resulting from the seizure of property in Kirk and Anne streets. It seems as if all of the property-owners would have to go to court before the matter is finally settled. A little business judgment on the part of the municipal council might have averted much if not all of the litigation. But fancy promises of settlements are bad dope.

THE SPELLBINDER.

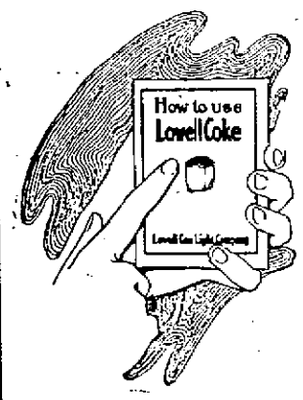

Money For You

IN THIS BOOK

You've read the statements of scores of Lowell people telling of the money they have saved by using Lowell Coke at $5.90 a ton instead of coal at $8.50 a ton.

Now here is a booklet showing just how these "good managers" are running their fires in furnace, heater or range.

Everything is clearly explained in plain, practical words — how to get the most out of your fuel at least expense and trouble. It's all pictured out, too, by a diagram.

If there is any point we haven't made perfectly clear, our expert will gladly call personally and give you a free demonstration. But anyway be sure to write for the booklet.

Lowell Gas Light Company

ANNUAL PARISH REUNION

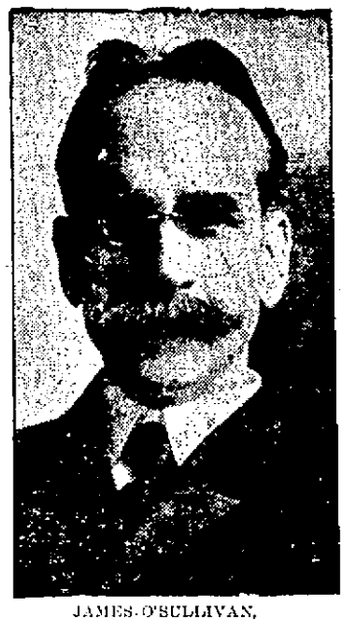

JAMES O'SULLIVAN,
General Manager

EDWARD F. SLATTERY, JR.
Floor Director

St. Patrick's Parish Crowds Associate Hall — Fine Entertainment—Elaborate Decorations

The annual reunion of St. Patrick's parish, held at Associate hall last evening, was an immense success, as is evidenced by the large number of members of the parish and their friends who attended the affair. It was probably the largest crowd seen at the spacious assembly hall this season. And not only was the affair a success financially, but the elaborate decorations, the delightful concert and the general spirit of friendship, so prevalent among the members of St. Patrick's parish, made a lasting impression on the large assemblage. Yesterday afternoon a special program was given for the children, and the attendance was such as to tax the capacity of the hall.

Rt. Rev. William O'Brien, P.R., and the other clergymen of the parish, as well as the brothers of the school, were present last evening and availed themselves of the opportunity to meet hundreds of the parishioners personally.

The stage, decked in blue and gold with a frontage of lattice work entwined with greenery, presented an artistic picture of color effects. In the background, against a clear field of azure, a large American flag stood out in bold relief.

The sides of the hall and the balcony were draped in white and gold caught up by vari-colored rosettes, while red-shielded electric bulbs suffused the hall with a soft and warm glow. From the sides and corners of the hall strips of multi-colored bunting were caught up in the centre of the ceiling and there was another cluster of beautifully colored incandescents. American flags were also used to good effect on all sides of the hall.

The booths and tables on either side with their beautiful settings also added materially to the general effect, and they also proved to be great shopping centres for the members of the parish. Near the entrance to the hall, a long doll table was arranged with Connie Cronin and Warren Reardon in charge, and these two city officials certainly proved themselves worthy of the name of able salesmen. Not many got by the redoubtable Connie, and those who did were interviewed with good effect by Mr. Reardon. The other tables were richly laden with countless good things.

On the C.Y.M.L. table centrepieces artistically worked by Miss Ella F. Mulcahy, Mrs. M. Gallagher, Mrs. Collins and others attracted considerable attention. All the tables were largely patronized during the evening, and they will all have good reports at the windup.

The entertainment was highly enjoyed. It included several excellent numbers, in which Lowell's leading talent contributed, and their work was very commendable. The singing of the boys' sanctuary choir was especially good. The full concert program was as follows:

Overture,
Orchestra
Bridal Chorus, Rose Maiden, F. H. Cowen
Sanctuary Choir, C. F. Sladen, Director
Soprano Solo, Because Your Heart, E. James
Miss Frances Tighe
Baritone Solo, Little Gray Home in the West ..... Hermann Lohr
Andrew A. McCarthy
Recitation ..... Selected
Miss Mildred McGowan
Tenor Solo ..... Selected
John J. Dalton
Chorus, The Vikings .....E. Faning
Double Quartet from Church Choir
Baritone Solo ..... Selected
James E. Donnelly
Chorus, Lucia ..... Donitzetti
Sanctuary Choir
M. J. Johnson, director and pianist.
Piano furnished by R. A. O'Connell.

At 10 o'clock the floor space was cleared and general dancing was enjoyed until midnight.

The officers and members of the various committees were as follows:

General manager, Jas. O'Sullivan; assistant general manager, James J. Brown; floor director, Edward F. Slattery, Jr.; and assistant floor director, John T. McDermott.

Aids

John Golden	P. McLaughlin
John O'Rourke	John O'Connor
Geo. Enwright	Bart. Murray
Geo. O'Malley	W. J. Pendergast
James Kelley	Geo. Randall
John Cullen	J. F. Murphy
Arthur McDermott	Patrick McGarrell
Chas. J. Leary	J. J. Flannery
Ed. Flannery	Timothy O'Neil
James King	Charles Griffin
A. McCarthy	James Hessian
Luke Queenan	Charles P. Miner
James Molloy	John J. Conlon
John Doyle	James Healey
Walter Connelly	J. J. Glnnivan
John Mahoney	John A. O'Brien
Joseph Molloy	Joseph Lannan
Charles Smith	C. Edward Cotter
Peter Bagley	Charles Connelly
Paul Dineen	Henry Sullivan
H. Enwright	Thos. Minahan
John Stapleton	George Sullivan
John Neeson	John F. Adams
Joseph Kelley	F. D. Donovan
Royal H. Cotter	Garrett Royal
James Smith	Michael E. Adams
Joseph Foley	Clifford Sullivan

Reception Committee

Hon. J. J. Hogan	G. H. McDermott
Hon. J. F. Meehan	John J. Mullaney
Hon. T. J. Enright	Dr. G. E. Mahoney
Dennis A. Murphy	Frank McNabb
Dr. P. J. Meehan	J. F. Enright
Hon. J. E. O'Donnell	Wm. R. Kiernan
Daniel J. Murphy	James Morris
Dr. P. J. Bagley	Dr. J. F. Sullivan
Dr. P. J. Meehan	Wm. B. Ready
John J. Sullivan	D. F. Sullivan
John J. Sullivan	Patrick Lynch
E. J. O'Donnell	Michael Daidy
E. F. Slattery	J. F. O'Donnell
T. O'Sullivan	D. S. O'Brien
Dr. J. H. Donovan	Cornelius Daley
Dr. T. J. Halloran	Jeremiah Ryan
Patrick McCann	M. J. Conaton
J. A. Daley	Col. Carmichael
Thomas Rafter	Ed. F. Saunders
J. O'Sullivan, Esq.	Thos. Mahoney, Jr.
T. McCarthy	

Sacred Heart Table

Rev. Timothy P. Callahan, director
Chairman, Mrs. D. J. Leary. Assistants:

Mrs. Rose Cox	Miss Lonergan
Mrs. James Kelty	Miss Alice Flynn
Mrs. D. J. Murphy	Miss G. O'Brien
Mrs. Dennis Flynn	Miss A. Dineen
Mrs. Thos. Sheeley	Miss Rose Kane
Mrs. Ed. Perry	Miss S. Hessian
Mrs. M. Sullivan	Miss M. Ford
Mrs. M. Donoghue	Miss R. O'Neil
Mrs. R. Lynch	Miss Cashman
Mrs. L. O'Sullivan	Miss L. O'Brien
Mrs. M. Brosnahan	Miss A. McCabe
Mrs. Shannahan	Miss Delmore
Mrs. Jas. Kelley	Miss Fury
Mrs. D. Monahan	Mrs. Auger
Mrs. Chas. Irwin	Miss M. Golden
Mrs. Lancton	Mrs. Shannon
Mrs. Henry Keyes	Miss M. Killeen
Mrs. John Irwin	Miss A. Killeen
Mrs. Reardon	Miss C. McDermott
Miss Julia Burns	Miss M. Flemming
Miss Mary Warren	Miss A. McHale
Miss M. Warren	Royal H. Cotter
Miss J. Dunlavey	John T. Cullen
Miss H. O'Sullivan	James Kelly
Miss M. O'Sullivan	Paul Dineen
Miss L. O'Sullivan	Edward Barrett
Miss Mary Leary	Daniel Murphy
Miss A. Maguire	James King
Miss May Maguire	Mr. Latham
Miss Nellie Lyons	Michael Doherty
Miss Golden	James Rourke
Miss M. Curran	Joseph Molloy
Miss E. Curran	John Logue
Miss N. Sullivan	Wm. Donovan, Jr.
Miss Mary Keyes	Ed. Nelligan
The Misses Parker	Daniel Powers
Miss Scully	Ed. Slattery
Miss Nora Murphy	Mr. Lawton
Misses Carrigan	Miss Kitty Quinn
Miss J. Sullivan	Miss A. McHale
Miss H. McGrath	Miss Teresa McHale
Miss M. E. Leary	Miss Cecilia Mills
Miss E. Powers	Mr. Molloy

Holy Name Table

Rev. Joseph A. Curtin, director
Committee in charge:

Mrs. Mary O'Brien	Miss E. O'Flavan
Miss M. McDonald	Miss G. Garvey
Mrs. Alcide Parent	Mrs. J. Meehan
Mrs. T. Mahoney	Miss J. Lyons
Miss J. Murphy	Miss C. Lyons
Miss Nellie Rourke	Mrs. J. M. Hogan
Mrs. Ed. Saunders	Miss M. Coughlin
Miss Mary Ward	Miss C. McDonald
Miss May Hogan	Timothy Rohan
Miss E. Lyons	John J. Sullivan
Mrs. P. O'Brien	Edward McCarthy
Miss Mary Doyle	Owen Healey
Miss M. Burtt	Wm. Pendergast
Miss F. Tighe	Jeremiah Ryan
Miss M. Fitzgerald	Cornelius Cronin
Miss M. Fitzgerald	John A. O'Brien
Mrs. F. Carroll	John Stapleton
Miss M. McGookin	Eugene Dean
Miss Mary Royal	F. McGarraghan
Mrs. Jos. McEvoy	Thos. Delmore
Miss E. McEvoy	Daniel O'Gorman
Mrs. C. Owens	John Moriarty
Miss C. Reardon	John Mooney
Miss J. Slattery	Bernard Hamill
Miss M. O'Brien	Joseph Dineen
Miss Josie Sullivan	Wm. Gallagher
Mrs. T. Shugrue	Jeremiah O'Neil
Miss L. O'Brien	James Nelligan
Miss C. O'Flavan	

C.Y.M.L. Table

Rev. James J. Kerrigan, Director
Mrs. James Morris, president

Mrs. Jas. Morris	Miss A. T. Courtney
Mrs. D. Sullivan	Miss H. White
Miss Alice Murphy	Miss A. McCue
Mrs. L. Keefe	Miss L. Alfano
Miss M. Lynch	Miss Crevier
Miss A. Donovan	Miss Rose Leary
Miss Rita Quinn	Miss Boland
Miss Lillian Owens	Mrs. Chas. Brennan
Miss Agnes King	Bart. Murray, Pres.
Miss A. McCarthy	J. O'Connor, V. P.
Mrs. Brunette	J. Murphy, Sec'y.
Mrs. C. Dempsey	Henry Sullivan
Mrs. Gallagher	James Hessian
Mrs. Mary Devine	Fred Enwright
Miss Mary Bagley	P. McLaughlin
Miss M. McCarthy	Charles Miner
The Misses Noyes	John Conlon
Miss M. Brosnahan	Timothy O'Neil
Miss M. Reardon	P. McGarrell
Miss M. Crowley	John Flannery
Mrs. King	P. Harrington
Miss GraceMcCue	Ed. Hines
Miss H. O'Connor	Stephen Hession
Miss D. Mahoney	Patrick Grady
Miss May Ryan	J. McDermott
Miss M. Enwright	John Kinnivan
Miss T. Lavery	T. Fitzgerald
Miss C. McDermott	Fred Lynch
Miss B. Bourgeois	Daniel Leahy

AN EASY WAY TO END CATARRH FOREVER

Simple Home Treatment Destroys Germs of This Dangerous Disease

The reason why so many people who suffer from Catarrh never seem able to get cured is that they are continually seeking the momentary relief of sprays, douching, greasy creams, ointments, etc. Such things do open up the swollen nostrils and clear the head temporarily, besides stopping for a while the disgusting blowing, hawking, spitting and choking, but they never cure. To drive out Catarrh for good you have got to get down to its real cause. Catarrh is a germ disease. The air is always full of catarrh germs thrown off by one person and absorbed by another and when the system does fail to throw off such germs they find permanent lodgment in the nose, throat and head and multiply rapidly.

The germs of catarrh can be best destroyed by inhaling the pure medicated air of Hyomei (pronounced High-o-me.) This splendid and powerful combination of oil of Eucalyptus with other healing agents has a wonderful germicidal action. You breathe its air into your nose, throat and lungs by means of a small hard rubber inhaler which leading druggists here in Lowell and vicinity supply with every treatment. This medicated air is certain death to the germs of Catarrh and drives them completely out of your system and when the germs are destroyed the catarrh with all its disagreeable symptoms will stop. Even two or three minutes use will give refreshing relief, while, if you will use it two or three times a day for a few weeks it will completely banish catarrh and every symptom of catarrh. As Hyomei is pleasant to breathe and is always sold by druggists everywhere with a positive guarantee of successful results or money back, surely no Catarrhal sufferer should go long before trying this simple home remedy.

C. F. KEYES - - - - - - - - Auctioneer

Office, Commission and Sales Rooms, Old B. & M. Depot, Green Street. Telephone 1485.

NEXT SATURDAY, NOV. 13, AT 3 O'CLOCK

TWO AND ONE HALF STORY HOUSE AND ABOUT 4085 SQ. FT. OF LAND AT NO. 49 OAK ST., COR. OF HUNTINGTON

The house consists of eleven rooms, den, bath, 2 pantries, summer kitchen and rear vestibule. On the first floor there is a large hallway with oak floor, parlor library with oak floor and fire place, dining room with oak floor, kitchen, pantry and back shed. On the second floor are four chambers, bath and excellent closet room and above are three chambers and a large storage room. It is heated by steam, has gas, hot and cold water, set trays and cemented cellar.

THE LOT is a corner one having a large frontage on both Oak and Huntington streets. It is high and dry and has an area of about 4085 square feet.

FOR YOU MR. SPECULATOR here is an excellent opportunity to make this house into two tenements from which you would derive a good income as it is situated in the residential part of Belvidere—quiet neighborhood, good surroundings, between two car lines and within twelve minutes walk to Merrimack square.

TERMS: $350 must be secured to the auctioneer as soon as struck off.

C. F. KEYES,
Auctioneer.

POLICE COURT CASES

BOSTON MAN IN FOR LARCENY—YOUTH TOOK CLERGYMAN'S AUTO—OTHER CASES

Pleading guilty to the larceny of two automobile chains valued at five dollars from the Thompson Hardware Co., Waite H. St. John, of 31 Common street, Boston, was called in police court today and had his case continued until Saturday. The prisoner claimed that he had been drinking heavily for two weeks and he appeared to be suffering from the effects of liquor today, so His Honor continued the case in an effort to "straighten" him out.

The arrest was brought about through the alertness of William Vincent, a clerk in the Thompson store. Late yesterday afternoon St. John went into the store and when approached by a clerk stated that he was waiting for a Mrs. Hardy. Believing that his actions were unusual, Mr. Vincent watched the man and a few minutes later saw him walk out of the store with a bundle under his arm. The clerk followed the man from Thompson's store to the corner of Merrimack and Central streets where he met Lieut. Connors and Traffic Officer Sheridan. Upon accosting St. John, the officers found the chains under his coat.

This forenoon St. John had little to offer in his own defense. He said that he was drunk and stole the chains to get money to buy food. The officers denied that he was under the influence of liquor when arrested. The defendant said that he had never been arrested before and his past record will be investigated by Probation Officer Slattery before Saturday.

Took Clergyman's Auto

Leo Vaillancourt, aged 17 years, pleaded guilty to a complaint charging him with driving an automobile without a license. Last evening the police were notified that an automobile owned by Rev. Lucien Bedard, assistant pastor of St. Louis' church, had been stolen from his garage on Dalton street. The registration number was given to the officers and later Patrolman Patrick Conroy discovered the machine on Lawrence street. He accosted the driver and then took him to the police station where it was found he had no license. Fr. Bedard made no complaint against the young man for stealing the automobile.

Vaillancourt's story was to the effect that his father keeps a machine in the same garage as Fr. Bedard and he went there last evening and took the wrong car. He was ordered to pay a fine of $20.

Loaded Weapon

For having in his possession in a coffee house on Market street a loaded pistol, John Zekakos was found guilty and fined $75. "I am going to prevent these men from carrying dangerous weapons, if possible," said the court. James F. Sullivan, non-support of his wife, Catherine T., was sentenced to four months in the house of correction. One drunk was given a suspended sentence to jail.

PEACE NEGOTIATIONS ON

DESPITE DENIALS VON BUELOW IS ON PEACE MISSION, SAYS A ZURICH REPORT

ROME, Nov. 10, via Paris, Nov. 11.—Despite denials that Prince von Buelow is in Switzerland on a peace mission and that the vatican is taking any part in preliminary peace negotiations, a Zurich despatch to the Messaggero asserts that the former German chancellor has had a long interview with Father Ledochowski, general of the Society of Jesus, who came to Lucerne at the request of Prince von Buelow. The two men are said to have been in conference several hours after which Father Ledochowski sent a long report to the pope.

MAJOR WALSH LOSES LICENSE

BOSTON, Nov. 11.—As a result of an automobile accident in which ex-Rep. Wm. V. Newton of South Boston was killed, the automobile licenses of Major Thomas L. Walsh, brother of the governor, and Horace B. Ralston, the operators of the two machines that were in the collision, have been suspended pending a hearing as to the blame for accident.

MILLIONS USE IT TO STOP A COLD

"Pape's Cold Compound" ends severe colds or grippe in few hours.

Relief comes instantly.

A dose taken every two hours until three doses are taken will end grippe misery and break up a severe cold either in the head, chest, body or limbs.

It promptly opens clogged-up nostrils and air passages in the head, stops nasty discharge or nose running, relieves sick headache, dullness, feverishness, sore throat, sneezing, soreness and stiffness.

Don't stay stuffed-up! Quit blowing and snuffling! Ease your throbbing head! Nothing else in the world gives such prompt relief as "Pape's Cold Compound," which costs only 25 cents at any drug store. It acts without assistance, tastes nice, causes no inconvenience. Be sure you get the genuine.

If you want help at home or in your business, try The Sun "Want" column.

Established March 1, 1877

PETER DAVEY

UNDERTAKER AND FUNERAL DIRECTOR

Office 19 East Merrimack St.
Telephone 79-W

Residence 83 Bartlett St.
Telephone 79-R

PUBLIC MARKET, 30 John St.

Headquarters for Fresh-Killed Native Dressed Chickens and Fowl

SPECIAL FOR FRIDAY AND SATURDAY

Fresh-Killed Western Fowl. Per Lb.	16½c
Fresh-Killed Native Fowl. Per Lb.	20c, 22c, 24c
Large Native Roasting Chickens. Per Lb.	25c, 28c
2½ Lb. and 3 Lb. Broilers. Per Lb.	28c
Large Turkeys. Per Lb.	23½c, 25c
Small Young Turkeys. Per Lb.	25c, 28c
Good Sirloin Steak. Per Lb.	25c
Rib Roast Beef. Per Lb.	14c, 16c, 18c
Corned Beef. Per Lb.	10c, 12½c, 18c
Small Half Hams. Per Lb.	10c, 12½c, 15c
Smoked Shoulders. Per Lb.	12½c

We also carry a large supply of Reed's Sugar-Cured Hams and Bacon, and Armour's Star Hams and Sweet Pickled Shoulders. Vegetables of all kinds. Everything guaranteed sweet, clean and wholesome.

Telephone orders carefully put up and promptly delivered to all parts of the city.

John Street Public Market

J. P. CURLEY, Prop. TELS. 2627-2628